

**FREE**

# open SHEFFIELD up ART STUDIOS



**In and around Sheffield**

Bank Holiday weekend 4th/5th/6th May and  
11th/12th May 2024, 11am to 5pm



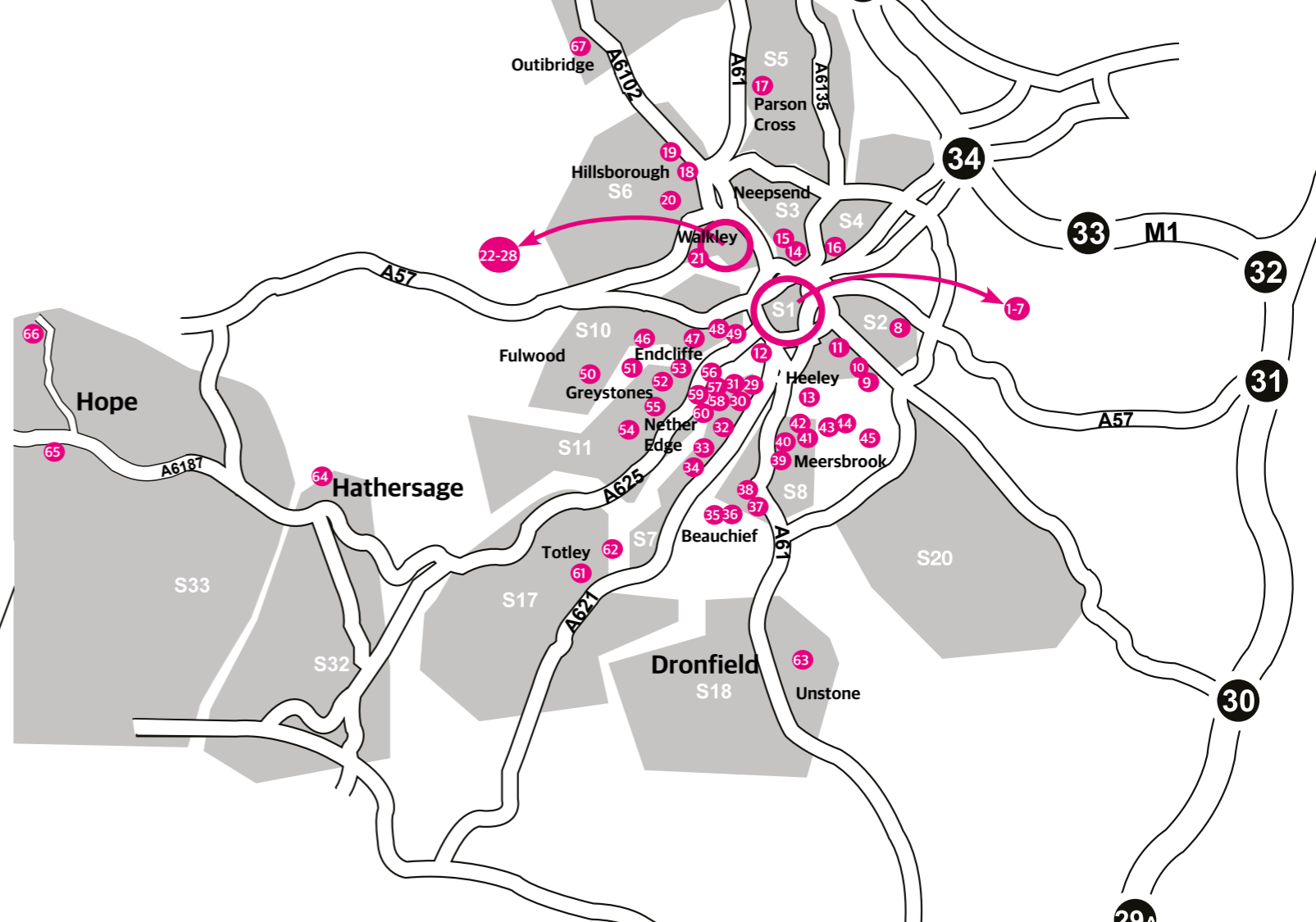
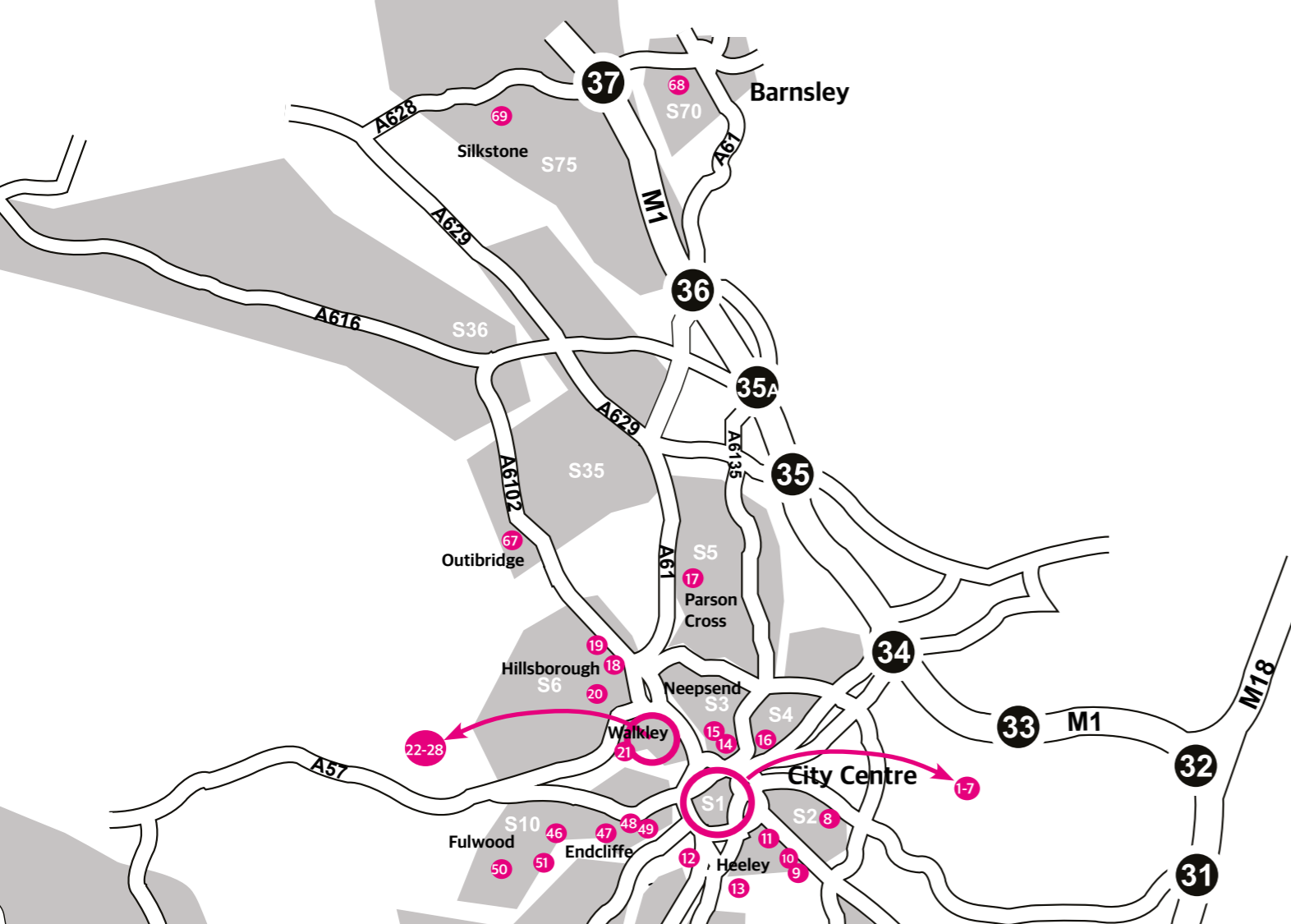

| No. | Artist                | Post code | Page No | 4th                                 | 5th                                 | 6th                                 | 11th                                | 12th                                | No. | Artist              | Post code | Page No | 4th                                 | 5th                                 | 6th                                 | 11th                                | 12th                                | No. | Artist                  | Post code | Page No | 4th                                 | 5th                                 | 6th                                 | 11th                                | 12th                                | No. | Artist               | Post code | Page No | 4th                                 | 5th                                 | 6th                                 | 11th                                | 12th                                |
|-----|-----------------------|-----------|---------|-------------------------------------|-------------------------------------|-------------------------------------|-------------------------------------|-------------------------------------|-----|---------------------|-----------|---------|-------------------------------------|-------------------------------------|-------------------------------------|-------------------------------------|-------------------------------------|-----|-------------------------|-----------|---------|-------------------------------------|-------------------------------------|-------------------------------------|-------------------------------------|-------------------------------------|-----|----------------------|-----------|---------|-------------------------------------|-------------------------------------|-------------------------------------|-------------------------------------|-------------------------------------|
| 1   | Trafalgar Studios     | S1 4JT    | 8       | <input type="checkbox"/>            | <input type="checkbox"/>            | <input type="checkbox"/>            | <input type="checkbox"/>            | <input type="checkbox"/>            | 10  | Valerie Williams    | S2 2RB    | 16      | <input type="checkbox"/>            | <input type="checkbox"/>            | <input type="checkbox"/>            | <input checked="" type="checkbox"/> | <input checked="" type="checkbox"/> | 28  | Anna Perotti            | S6 3RX    | 27      | <input type="checkbox"/>            | <input type="checkbox"/>            | <input checked="" type="checkbox"/> | <input checked="" type="checkbox"/> | <input checked="" type="checkbox"/> | 56  | Peter Bennion        | S11 8ZP   | 41      | <input type="checkbox"/>            | <input type="checkbox"/>            | <input type="checkbox"/>            | <input type="checkbox"/>            | <input type="checkbox"/>            |
| 1   | Jess Ghost            | S1 4JT    | 8       | <input type="checkbox"/>            | <input type="checkbox"/>            | <input type="checkbox"/>            | <input type="checkbox"/>            | <input type="checkbox"/>            | 11  | Francis Ball        | S2 2SR    | 16      | <input checked="" type="checkbox"/> | <input type="checkbox"/>            | <input type="checkbox"/>            | <input type="checkbox"/>            | <input type="checkbox"/>            | 28  | Art in the Aisles       | S6 3RX    | 27      | <input type="checkbox"/>            | <input type="checkbox"/>            | <input checked="" type="checkbox"/> | <input checked="" type="checkbox"/> | <input checked="" type="checkbox"/> | 57  | Gina Hodges          | S11 9AQ   | 42      | <input checked="" type="checkbox"/> | <input type="checkbox"/>            | <input type="checkbox"/>            | <input type="checkbox"/>            | <input type="checkbox"/>            |
| 1   | Loukas Georgiou       | S1 4JT    | 8       | <input type="checkbox"/>            | <input type="checkbox"/>            | <input type="checkbox"/>            | <input type="checkbox"/>            | <input type="checkbox"/>            | 12  | Linda Doughty       | S2 4SJ    | 16      | <input checked="" type="checkbox"/> | <input type="checkbox"/>            | <input type="checkbox"/>            | <input checked="" type="checkbox"/> | <input type="checkbox"/>            | 29  | Matthew Hamblin (MJ)    | S7 1HP    | 29      | <input type="checkbox"/>            | <input type="checkbox"/>            | <input type="checkbox"/>            | <input type="checkbox"/>            | <input type="checkbox"/>            | 57  | Jason Heppenstall    | S11 9AQ   | 42      | <input type="checkbox"/>            | <input type="checkbox"/>            | <input type="checkbox"/>            | <input type="checkbox"/>            | <input type="checkbox"/>            |
| 1   | Maria Marinou         | S1 4JT    | 8       | <input type="checkbox"/>            | <input type="checkbox"/>            | <input type="checkbox"/>            | <input type="checkbox"/>            | <input type="checkbox"/>            | 12  | Mary Sewell         | S2 4SJ    | 16      | <input checked="" type="checkbox"/> | <input type="checkbox"/>            | <input type="checkbox"/>            | <input checked="" type="checkbox"/> | <input type="checkbox"/>            | 30  | Jon Nicholl             | S7 1HQ    | 29      | <input checked="" type="checkbox"/> | <input type="checkbox"/>            | <input type="checkbox"/>            | <input type="checkbox"/>            | <input checked="" type="checkbox"/> | 57  | Marion Annis         | S11 9AQ   | 42      | <input type="checkbox"/>            | <input type="checkbox"/>            | <input type="checkbox"/>            | <input type="checkbox"/>            | <input type="checkbox"/>            |
| 1   | Fran Rawlings         | S1 4JT    | 8       | <input type="checkbox"/>            | <input type="checkbox"/>            | <input type="checkbox"/>            | <input type="checkbox"/>            | <input type="checkbox"/>            | 12  | Suzanne Hale        | S2 4SJ    | 17      | <input checked="" type="checkbox"/> | <input type="checkbox"/>            | <input type="checkbox"/>            | <input checked="" type="checkbox"/> | <input type="checkbox"/>            | 31  | Bowed and Plucked       | S7 1NZ    | 29      | <input checked="" type="checkbox"/> | <input type="checkbox"/>            | <input type="checkbox"/>            | <input type="checkbox"/>            | <input type="checkbox"/>            | 58  | Chapel               | S11 9EF   | 43      | <input type="checkbox"/>            | <input type="checkbox"/>            | <input type="checkbox"/>            | <input type="checkbox"/>            | <input type="checkbox"/>            |
| 2   | Stephen Todd          | S1 4RN    | 9       | <input type="checkbox"/>            | <input type="checkbox"/>            | <input type="checkbox"/>            | <input type="checkbox"/>            | <input type="checkbox"/>            | 12  | Emma Hardy          | S2 4SJ    | 17      | <input type="checkbox"/>            | <input type="checkbox"/>            | <input type="checkbox"/>            | <input type="checkbox"/>            | <input type="checkbox"/>            | 32  | Antonia Salmon          | S7 1SQ    | 29      | <input type="checkbox"/>            | <input type="checkbox"/>            | <input type="checkbox"/>            | <input checked="" type="checkbox"/> | <input checked="" type="checkbox"/> | 58  | Anne Atkinson        | S11 9EF   | 43      | <input type="checkbox"/>            | <input type="checkbox"/>            | <input type="checkbox"/>            | <input type="checkbox"/>            | <input type="checkbox"/>            |
| 2   | Deborah Lee           | S1 4RN    | 9       | <input type="checkbox"/>            | <input type="checkbox"/>            | <input type="checkbox"/>            | <input type="checkbox"/>            | <input type="checkbox"/>            | 12  | Leslie M. Wilson    | S2 4SJ    | 17      | <input checked="" type="checkbox"/> | <input type="checkbox"/>            | <input type="checkbox"/>            | <input checked="" type="checkbox"/> | <input type="checkbox"/>            | 33  | Alfreda Reynolds        | S7 2BR    | 30      | <input type="checkbox"/>            | <input type="checkbox"/>            | <input type="checkbox"/>            | <input checked="" type="checkbox"/> | <input checked="" type="checkbox"/> | 58  | Bev Stout            | S11 9EF   | 43      | <input type="checkbox"/>            | <input type="checkbox"/>            | <input type="checkbox"/>            | <input type="checkbox"/>            | <input type="checkbox"/>            |
| 2   | Katie Jamieson        | S1 4RN    | 9       | <input type="checkbox"/>            | <input type="checkbox"/>            | <input type="checkbox"/>            | <input type="checkbox"/>            | <input type="checkbox"/>            | 13  | Uura Niemi-Junkola  | S2 3GP    | 17      | <input type="checkbox"/>            | <input type="checkbox"/>            | <input type="checkbox"/>            | <input type="checkbox"/>            | <input type="checkbox"/>            | 34  | Jasmine Elizabeth       | S7 2DJ    | 30      | <input type="checkbox"/>            | <input type="checkbox"/>            | <input type="checkbox"/>            | <input type="checkbox"/>            | <input type="checkbox"/>            | 58  | Carmen Al-Dajani     | S11 9EF   | 43      | <input type="checkbox"/>            | <input type="checkbox"/>            | <input type="checkbox"/>            | <input type="checkbox"/>            | <input type="checkbox"/>            |
| 3   | Brian Holland         | S1 2BS    | 9       | <input type="checkbox"/>            | <input type="checkbox"/>            | <input type="checkbox"/>            | <input type="checkbox"/>            | <input checked="" type="checkbox"/> | 14  | Janet Harris        | S3 8BF    | 18      | <input type="checkbox"/>            | <input type="checkbox"/>            | <input checked="" type="checkbox"/> | <input checked="" type="checkbox"/> | <input checked="" type="checkbox"/> | 35  | Clare Hill              | S8 0EP    | 30      | <input type="checkbox"/>            | <input type="checkbox"/>            | <input type="checkbox"/>            | <input type="checkbox"/>            | <input type="checkbox"/>            | 58  | David Beatson        | S11 9EF   | 43      | <input type="checkbox"/>            | <input type="checkbox"/>            | <input type="checkbox"/>            | <input type="checkbox"/>            | <input type="checkbox"/>            |
| 3   | Hilary Marsh          | S1 2BS    | 10      | <input type="checkbox"/>            | <input type="checkbox"/>            | <input type="checkbox"/>            | <input type="checkbox"/>            | <input checked="" type="checkbox"/> | 15  | KIAC                | S3 8DB    | 19      | <input type="checkbox"/>            | <input type="checkbox"/>            | <input type="checkbox"/>            | <input type="checkbox"/>            | <input type="checkbox"/>            | 35  | Pauline Calvert         | S8 0EP    | 31      | <input type="checkbox"/>            | <input type="checkbox"/>            | <input type="checkbox"/>            | <input type="checkbox"/>            | <input type="checkbox"/>            | 58  | Kathleen Williamson  | S11 9EF   | 43      | <input type="checkbox"/>            | <input checked="" type="checkbox"/> | <input type="checkbox"/>            | <input type="checkbox"/>            | <input type="checkbox"/>            |
| 4   | Giedre Sadauskaite    | S1 2NS    | 10      | <input type="checkbox"/>            | <input type="checkbox"/>            | <input type="checkbox"/>            | <input type="checkbox"/>            | <input type="checkbox"/>            | 15  | Hazel Prachek       | S3 8DB    | 19      | <input type="checkbox"/>            | <input type="checkbox"/>            | <input type="checkbox"/>            | <input type="checkbox"/>            | <input type="checkbox"/>            | 36  | Gerald Anthony Unwin    | S8 0EX    | 31      | <input type="checkbox"/>            | <input type="checkbox"/>            | <input type="checkbox"/>            | <input type="checkbox"/>            | <input type="checkbox"/>            | 58  | Kathryn Sillince     | S11 9EF   | 43      | <input type="checkbox"/>            | <input type="checkbox"/>            | <input type="checkbox"/>            | <input type="checkbox"/>            | <input type="checkbox"/>            |
| 4   | Tara Cavanagh         | S1 2NS    | 10      | <input type="checkbox"/>            | <input type="checkbox"/>            | <input checked="" type="checkbox"/> | <input type="checkbox"/>            | <input type="checkbox"/>            | 15  | Joel Wilde          | S3 8DB    | 19      | <input type="checkbox"/>            | <input type="checkbox"/>            | <input type="checkbox"/>            | <input type="checkbox"/>            | <input type="checkbox"/>            | 37  | Michael Claxton         | S8 0BA    | 31      | <input type="checkbox"/>            | <input checked="" type="checkbox"/> | <input checked="" type="checkbox"/> | <input type="checkbox"/>            | <input checked="" type="checkbox"/> | 58  | Marion Rout          | S11 9EF   | 43      | <input type="checkbox"/>            | <input type="checkbox"/>            | <input type="checkbox"/>            | <input type="checkbox"/>            | <input type="checkbox"/>            |
| 5   | Michael Borkowsky     | S1 2FB    | 10      | <input type="checkbox"/>            | <input type="checkbox"/>            | <input checked="" type="checkbox"/> | <input type="checkbox"/>            | <input type="checkbox"/>            | 15  | Katya Sommer        | S3 8DB    | 19      | <input type="checkbox"/>            | <input type="checkbox"/>            | <input type="checkbox"/>            | <input type="checkbox"/>            | <input type="checkbox"/>            | 38  | Sheridan Davies         | S8 0GR    | 32      | <input type="checkbox"/>            | <input type="checkbox"/>            | <input type="checkbox"/>            | <input type="checkbox"/>            | <input type="checkbox"/>            | 58  | Mark Beresford       | S11 9EF   | 43      | <input type="checkbox"/>            | <input type="checkbox"/>            | <input type="checkbox"/>            | <input type="checkbox"/>            | <input type="checkbox"/>            |
| 6   | The Art House         | S1 4FT    | 11      | <input type="checkbox"/>            | <input checked="" type="checkbox"/> | <input checked="" type="checkbox"/> | <input type="checkbox"/>            | <input checked="" type="checkbox"/> | 15  | Kieran Flynn        | S3 8DB    | 19      | <input type="checkbox"/>            | <input type="checkbox"/>            | <input type="checkbox"/>            | <input type="checkbox"/>            | <input type="checkbox"/>            | 39  | Bob Bernard             | S8 9FD    | 32      | <input type="checkbox"/>            | <input type="checkbox"/>            | <input type="checkbox"/>            | <input checked="" type="checkbox"/> | <input checked="" type="checkbox"/> | 59  | Paul Stockley        | S11 9AW   | 44      | <input checked="" type="checkbox"/> | <input checked="" type="checkbox"/> | <input checked="" type="checkbox"/> | <input type="checkbox"/>            | <input type="checkbox"/>            |
| 7   | BLOC Projects         | S1 4QD    | 12-13   | <input type="checkbox"/>            | <input type="checkbox"/>            | <input type="checkbox"/>            | <input type="checkbox"/>            | <input type="checkbox"/>            | 15  | Bryan Munsey        | S3 8DB    | 19      | <input type="checkbox"/>            | <input type="checkbox"/>            | <input type="checkbox"/>            | <input type="checkbox"/>            | <input type="checkbox"/>            | 40  | Sheffield Printmakers   | S8 9EH    | 33      | <input type="checkbox"/>            | <input type="checkbox"/>            | <input type="checkbox"/>            | <input checked="" type="checkbox"/> | <input checked="" type="checkbox"/> | 60  | Kate Ackroyd Cooke   | S11 9BU   | 44      | <input type="checkbox"/>            | <input type="checkbox"/>            | <input type="checkbox"/>            | <input checked="" type="checkbox"/> | <input checked="" type="checkbox"/> |
| 7   | Norman Anderson       | S1 4QD    | 12      | <input type="checkbox"/>            | <input type="checkbox"/>            | <input type="checkbox"/>            | <input type="checkbox"/>            | <input type="checkbox"/>            | 15  | Sarah Joseph-Dasent | S3 8DB    | 19      | <input type="checkbox"/>            | <input type="checkbox"/>            | <input type="checkbox"/>            | <input type="checkbox"/>            | <input type="checkbox"/>            | 41  | Quirky Metals           | S8 9FT    | 34      | <input type="checkbox"/>            | <input type="checkbox"/>            | <input type="checkbox"/>            | <input type="checkbox"/>            | <input type="checkbox"/>            | 61  | Rachel Collyer       | S17 3BD   | 44      | <input checked="" type="checkbox"/> | <input checked="" type="checkbox"/> | <input type="checkbox"/>            | <input checked="" type="checkbox"/> | <input type="checkbox"/>            |
| 7   | ENSO                  | S1 4QD    | 12      | <input type="checkbox"/>            | <input type="checkbox"/>            | <input type="checkbox"/>            | <input type="checkbox"/>            | <input type="checkbox"/>            | 16  | Sam Sherborne       | S4 7YY    | 20      | <input type="checkbox"/>            | <input type="checkbox"/>            | <input type="checkbox"/>            | <input type="checkbox"/>            | <input type="checkbox"/>            | 41  | Stephen Carley          | S8 9FT    | 34      | <input type="checkbox"/>            | <input type="checkbox"/>            | <input checked="" type="checkbox"/> | <input type="checkbox"/>            | <input type="checkbox"/>            | 62  | Wendy Carlton        | S17 3LD   | 45      | <input checked="" type="checkbox"/> | <input type="checkbox"/>            | <input type="checkbox"/>            | <input checked="" type="checkbox"/> | <input type="checkbox"/>            |
| 7   | Ranaa Farooq          | S1 4QD    | 12      | <input type="checkbox"/>            | <input type="checkbox"/>            | <input type="checkbox"/>            | <input type="checkbox"/>            | <input type="checkbox"/>            | 16  | Andrew Sterling     | S4 7YY    | 20      | <input type="checkbox"/>            | <input type="checkbox"/>            | <input type="checkbox"/>            | <input type="checkbox"/>            | <input type="checkbox"/>            | 42  | The Black Fish Press    | S8 9QW    | 34      | <input checked="" type="checkbox"/> | <input type="checkbox"/>            | <input type="checkbox"/>            | <input type="checkbox"/>            | <input type="checkbox"/>            | 63  | Lynne Wilkinson      | S18 4BB   | 45      | <input checked="" type="checkbox"/> | <input type="checkbox"/>            | <input type="checkbox"/>            | <input checked="" type="checkbox"/> | <input type="checkbox"/>            |
| 7   | Charlie Hammond       | S1 4QD    | 12      | <input type="checkbox"/>            | <input type="checkbox"/>            | <input type="checkbox"/>            | <input type="checkbox"/>            | <input type="checkbox"/>            | 17  | Karen Sherwood      | S5 9NU    | 21      | <input type="checkbox"/>            | <input type="checkbox"/>            | <input type="checkbox"/>            | <input checked="" type="checkbox"/> | <input checked="" type="checkbox"/> | 43  | James Green             | S8 9RF    | 34      | <input checked="" type="checkbox"/> | <input checked="" type="checkbox"/> | <input type="checkbox"/>            | <input type="checkbox"/>            | <input type="checkbox"/>            | 64  | Lyn Littlewood       | S32 1BQ   | 46      | <input type="checkbox"/>            | <input type="checkbox"/>            | <input type="checkbox"/>            | <input checked="" type="checkbox"/> | <input checked="" type="checkbox"/> |
| 7   | Bea Hughes            | S1 4QD    | 12      | <input type="checkbox"/>            | <input type="checkbox"/>            | <input type="checkbox"/>            | <input type="checkbox"/>            | <input type="checkbox"/>            | 18  | Cupola Gallery      | S5 9NU    | 22      | <input type="checkbox"/>            | <input checked="" type="checkbox"/> | <input type="checkbox"/>            | <input type="checkbox"/>            | <input checked="" type="checkbox"/> | 44  | Caroline Fisher         | S8 9RL    | 35      | <input type="checkbox"/>            | <input type="checkbox"/>            | <input checked="" type="checkbox"/> | <input type="checkbox"/>            | <input type="checkbox"/>            | 65  | Sarah J Cooper       | S33 6RD   | 47      | <input type="checkbox"/>            | <input type="checkbox"/>            | <input type="checkbox"/>            | <input type="checkbox"/>            | <input type="checkbox"/>            |
| 7   | Donna Lowson          | S1 4QD    | 12      | <input type="checkbox"/>            | <input type="checkbox"/>            | <input type="checkbox"/>            | <input type="checkbox"/>            | <input type="checkbox"/>            | 19  | Samantha Groom      | S6 1WE    | 23      | <input type="checkbox"/>            | <input type="checkbox"/>            | <input type="checkbox"/>            | <input type="checkbox"/>            | <input type="checkbox"/>            | 45  | Mary Else               | S8 9HX    | 35      | <input type="checkbox"/>            | <input type="checkbox"/>            | <input checked="" type="checkbox"/> | <input type="checkbox"/>            | <input type="checkbox"/>            | 66  | Jo Fleming Smith     | S33 6AF   | 47      | <input type="checkbox"/>            | <input type="checkbox"/>            | <input type="checkbox"/>            | <input checked="" type="checkbox"/> | <input checked="" type="checkbox"/> |
| 7   | Merryn Milton         | S1 4QD    | 12      | <input type="checkbox"/>            | <input type="checkbox"/>            | <input type="checkbox"/>            | <input type="checkbox"/>            | <input type="checkbox"/>            | 20  | Trevor Fearnley     | S6 4RP    | 24      | <input checked="" type="checkbox"/> | <input checked="" type="checkbox"/> | <input checked="" type="checkbox"/> | <input type="checkbox"/>            | <input type="checkbox"/>            | 46  | Graham Dunn Photography | S10 3QR   | 36      | <input type="checkbox"/>            | <input checked="" type="checkbox"/> | <input type="checkbox"/>            | <input type="checkbox"/>            | <input type="checkbox"/>            | 67  | Maureen (Mo) Laycock | S35 0FW   | 47      | <input type="checkbox"/>            | <input type="checkbox"/>            | <input type="checkbox"/>            | <input type="checkbox"/>            | <input type="checkbox"/>            |
| 7   | Project 226           | S1 4QD    | 12      | <input type="checkbox"/>            | <input type="checkbox"/>            | <input type="checkbox"/>            | <input type="checkbox"/>            | <input type="checkbox"/>            | 21  | Roger Nowell        | S6 5DP    | 24      | <input type="checkbox"/>            | <input type="checkbox"/>            | <input type="checkbox"/>            | <input checked="" type="checkbox"/> | <input checked="" type="checkbox"/> | 47  | Nicola Watson           | S10 3FB   | 36      | <input type="checkbox"/>            | <input type="checkbox"/>            | <input type="checkbox"/>            | <input type="checkbox"/>            | <input type="checkbox"/>            | 68  | Ruth Miemczyk        | S70 1QW   | 48      | <input type="checkbox"/>            | <input type="checkbox"/>            | <input checked="" type="checkbox"/> | <input type="checkbox"/>            | <input type="checkbox"/>            |
| 7   | Leah Nyssa Stewart    | S1 4QD    | 13      | <input type="checkbox"/>            | <input type="checkbox"/>            | <input type="checkbox"/>            | <input type="checkbox"/>            | <input type="checkbox"/>            | 22  | Mark H Wilson       | S6 2WN    | 25      | <input type="checkbox"/>            | <input type="checkbox"/>            | <input checked="" type="checkbox"/> | <input type="checkbox"/>            | <input type="checkbox"/>            | 48  | Mia Frampton            | S10 2QN   | 37      | <input type="checkbox"/>            | <input type="checkbox"/>            | <input type="checkbox"/>            | <input checked="" type="checkbox"/> | <input checked="" type="checkbox"/> | 69  | David Helm           | S75 4NF   | 48      | <input type="checkbox"/>            | <input type="checkbox"/>            | <input type="checkbox"/>            | <input type="checkbox"/>            | <input type="checkbox"/>            |
| 7   | Anushka Design Studio | S1 4QD    | 13      | <input type="checkbox"/>            | <input type="checkbox"/>            | <input type="checkbox"/>            | <input type="checkbox"/>            | <input type="checkbox"/>            | 23  | Andy van Vliet      | S6 2WY    | 25      | <input type="checkbox"/>            | <input type="checkbox"/>            | <input type="checkbox"/>            | <input type="checkbox"/>            | <input type="checkbox"/>            | 49  | Karin Hessenberg        | S10 2NA   | 37      | <input type="checkbox"/>            | <input type="checkbox"/>            | <input type="checkbox"/>            | <input type="checkbox"/>            | <input checked="" type="checkbox"/> | 69  | Nigel Cunis          | S75 4NF   | 49      | <input type="checkbox"/>            | <input type="checkbox"/>            | <input type="checkbox"/>            | <input type="checkbox"/>            | <input type="checkbox"/>            |
| 7   | Azaria Marismari      | S1 4QD    | 13      | <input type="checkbox"/>            | <input type="checkbox"/>            | <input type="checkbox"/>            | <input type="checkbox"/>            | <input type="checkbox"/>            | 24  | Sue Nichol          | S6 2WY    | 25      | <input type="checkbox"/>            | <input type="checkbox"/>            | <input type="checkbox"/>            | <input type="checkbox"/>            | <input type="checkbox"/>            | 50  | Celia Bennett           | S11 7EN   | 38      | <input type="checkbox"/>            | <input type="checkbox"/>            | <input type="checkbox"/>            | <input type="checkbox"/>            | <input type="checkbox"/>            | 69  | Sally Cunis          | S75 4NF   | 49      | <input type="checkbox"/>            | <input type="checkbox"/>            | <input type="checkbox"/>            | <input type="checkbox"/>            | <input type="checkbox"/>            |
| 7   | Kalya Art Studio      | S1 4QD    | 13      | <input type="checkbox"/>            | <input type="checkbox"/>            | <input type="checkbox"/>            | <input type="checkbox"/>            | <input type="checkbox"/>            | 25  | Cath Dunn           | S6 2WY    | 25      | <input type="checkbox"/>            | <input type="checkbox"/>            | <input type="checkbox"/>            | <input type="checkbox"/>            | <input type="checkbox"/>            | 51  | Su Bodnar               | S11 7EH   | 38      | <input type="checkbox"/>            | <input type="checkbox"/>            | <input type="checkbox"/>            | <input type="checkbox"/>            | <input type="checkbox"/>            | 69  | Adam Cowdrill        | S75 4NF   | 49      | <input type="checkbox"/>            | <input type="checkbox"/>            | <input type="checkbox"/>            | <input type="checkbox"/>            | <input type="checkbox"/>            |
| 7   | Trik09                | S1 4QD    | 13      | <input type="checkbox"/>            | <input type="checkbox"/>            | <input type="checkbox"/>            | <input type="checkbox"/>            | <input type="checkbox"/>            | 26  | Bramble and Bert    | S6 3TE    | 26      | <input type="checkbox"/>            | <input type="checkbox"/>            | <input type="checkbox"/>            | <input type="checkbox"/>            | <input type="checkbox"/>            | 51  | Hangingwater Studio     | S11 7EH   | 39      | <input type="checkbox"/>            | <input type="checkbox"/>            | <input type="checkbox"/>            | <input type="checkbox"/>            | <input type="checkbox"/>            | 69  | Marie Johnson        | S75 4NF   | 49      | <input type="checkbox"/>            | <input type="checkbox"/>            | <input type="checkbox"/>            | <input type="checkbox"/>            | <input type="checkbox"/>            |
| 7   | Nicole White          | S1 4QD    | 13      | <input type="checkbox"/>            | <input type="checkbox"/>            | <input type="checkbox"/>            | <input type="checkbox"/>            | <input type="checkbox"/>            | 26  | Krishna Alageswaran | S6 3TE    | 26      | <input type="checkbox"/>            | <input type="checkbox"/>            | <input type="checkbox"/>            | <input type="checkbox"/>            | <input type="checkbox"/>            | 52  | Roland Miller           | S11 7AX   | 39      | <input type="checkbox"/>            | <input type="checkbox"/>            | <input type="checkbox"/>            | <input type="checkbox"/>            | <input type="checkbox"/>            |     |                      |           |         |                                     |                                     |                                     |                                     |                                     |
| 8   | Becca Hopkinson       | S2 1UL    | 15      | <input checked="" type="checkbox"/> | <input checked="" type="checkbox"/> | <input checked="" type="checkbox"/> | <input type="checkbox"/>            | <input type="checkbox"/>            | 26  | Lizzy Alageswaran   | S6 3TE    | 26      | <input type="checkbox"/>            | <input type="checkbox"/>            | <input type="checkbox"/>            | <input type="checkbox"/>            | <input type="checkbox"/>            | 53  | Sheridan MacInnes       | S11 8RW   | 39      | <input type="checkbox"/>            | <input type="checkbox"/>            | <input type="checkbox"/>            | <input checked="" type="checkbox"/> | <input type="checkbox"/>            |     |                      |           |         |                                     |                                     |                                     |                                     |                                     |
| 8   | Finbarr Lucas         | S2 1UL    | 15      | <input checked="" type="checkbox"/> | <input checked="" type="checkbox"/> | <input checked="" type="checkbox"/> | <input type="checkbox"/>            | <input type="checkbox"/>            | 26  | Katherine Rhodes    | S6 3RR    | 26      | <input type="checkbox"/>            | <input type="checkbox"/>            | <input type="checkbox"/>            | <input type="checkbox"/>            | <input type="checkbox"/>            | 54  | Fenella Noble           | S11 7RG   | 40      | <input type="checkbox"/>            | <input checked="" type="checkbox"/> | <input type="checkbox"/>            | <input checked="" type="checkbox"/> | <input type="checkbox"/>            |     |                      |           |         |                                     |                                     |                                     |                                     |                                     |
| 9   | Liber Conservation    | S2 2RB    | 15      | <input type="checkbox"/>            | <input type="checkbox"/>            | <input type="checkbox"/>            | <input checked="" type="checkbox"/> | <input checked="" type="checkbox"/> | 27  | Denise Wrightson    | S6 3RR    | 27      | <input type="checkbox"/>            | <input type="checkbox"/>            | <input type="checkbox"/>            | <input type="checkbox"/>            | <input type="checkbox"/>            | 55  | Jenny Smith-McOnie      | S11 7JQ   | 40      | <input type="checkbox"/>            | <input type="checkbox"/>            | <input type="checkbox"/>            | <input type="checkbox"/>            | <input type="checkbox"/>            |     |                      |           |         |                                     |                                     |                                     |                                     |                                     |

Open  Closed

# Open Up Sheffield 2024

Welcome to this year's Open Up: your opportunity to meet and chat with artists and makers from across the city and beyond! We have over 120 talented and interesting artisans taking part this year including some long-term favourites, many new studios and a real variety of art and craft practices to visit and explore.

The brochure and website [www.openupsheffield.co.uk](http://www.openupsheffield.co.uk) have been designed to help you select where to go and who to see. Organised by postcode and neighbourhood, we've included maps showing you where the studios are located. The website also includes each artist's profile giving you examples of their work and what to expect when you visit. Whilst most studios are open over the whole festival period, please check the website before you visit for up to date studio opening times and any access restrictions.

A big thank you, as always, goes out to the small voluntary group that organises the festival with preparations starting in August last year. I'd also like to say a thank you to our generous sponsors Sheffield City Council and the Art House. We're particularly excited about our on-going relationship with the Art House and we plan to provide a number of exhibitions, discussions and demonstration opportunities throughout the year: see the web site for details!

And finally to you, the visitor; thank you for supporting us again this year and we really hope you enjoy Open Up 2024! Please do email us with your comments and recommendations [info@openupsheffield.co.uk](mailto:info@openupsheffield.co.uk).

Andy van Vliet  
Chair Open Up Sheffield

## S1 Sheffield City Centre

### Key to artists

- 1 Trafalgar Studios
- 2 Stephen Todd  
Deborah Lee  
Katie Jamieson
- 3 Brian Holland  
Hilary Marsh
- 4 Gierdre Sadauskaite  
Tara Cavanagh
- 5 Michael Borkowsky
- 6 The Art House
- 7 Bloc Projects

Check out nearby artists  
in Broomhall S10

Check out  
nearby artists  
in Manor S2



6



1

**trafalgar studios**  
118 Trafalgar Street, Sheffield, S1 4JT



**Jess Ghost**  
Artist and Maker  
Jessghost.com



**Loukas Georgiou**  
Figurative Oil Painter  
Instagram.com/loukas\_georgiou



**Maria Marinou**  
MariamarinouartwoxSite.com  
/maria-marinou



**Fran Rawlings**  
Acrylic Artist and Jeweller  
Franrawlingsart.co.uk

Email: [helio@trafalgarstudios.org.uk](mailto:helio@trafalgarstudios.org.uk)  
4th 5th 6th 11th 12th May 2024  
See website for individual studio opening times  
[trafalgarstudios.org.uk](http://trafalgarstudios.org.uk)

8

2

## Stephen Todd

Paintings, drawings and photographic based images. My work explores English seas and landscapes. "How we look at the landscape determines how we internalise it".

**Bloc Studios**  
71 Eyre Lane  
Sheffield  
S1 4RN

m: 07980 281 737

e: [2stephentodd@gmail.com](mailto:2stephentodd@gmail.com)

w: [stephen-todd.com](http://stephen-todd.com)

f: [stephen.todd.777](tel:01142360777)

l: [@stephentodd5179](https://www.instagram.com/stephentodd5179)

**Open 4th, 5th, 6th, 11th,  
12th May**

Commissions



2

## Katie Jamieson

Exploring themes of space/memory, fragility/transience, the impermanence of life/inevitability of change, I aim to redefine forms through the interaction of materials using mixed media.

**Bloc Projects**  
Studio 39  
71 Eyre Lane  
Sheffield  
S1 4RN

e: [k.jamieson82@yahoo.co.uk](mailto:k.jamieson82@yahoo.co.uk)

w: [katiejamiesonart.com](http://katiejamiesonart.com)

f: **Katie Jamieson Art**

l: [@kjamiesonart](https://www.instagram.com/kjamiesonart)

**Open 4th, 5th, 6th, 11th,  
12th May**

Commissions and tutorials



2

## Deborah Lee

I graduated in fine art in 1997. I have been making art work using various media since then. I am inspired mainly by poetry and my past.

**Bloc Projects**  
Studio 39  
71 Eyre Lane  
Sheffield  
S1 4RN

t: 0114 2360 133

m: 07833 935 774

e: [mdlee58@yahoo.co.uk](mailto:mdlee58@yahoo.co.uk)

f: **Art by Deborah Lee**

l: [@deborahlee2](https://www.instagram.com/deborahlee2)

**Open 4th, 5th, 6th, 11th, 12th May**  
Tutorials 🗎



3

## Brian Holland

Clay, stoneware and earthenware, tactile sculpture and vessels. large jars multi fired to achieve variety of surfaces. large and small figurative and non figurative sculpture.

**Yorkshire Artspace**  
Persistence Works  
21 Brown Street  
Sheffield  
S1 2BS

m: 07812 928 174

e: [brianhollandceramics@yahoo.com](mailto:brianhollandceramics@yahoo.com)

w: [brianhollandceramics.net](http://brianhollandceramics.net)

f: **brian holland**

l: [@brianhollandceramics](https://www.instagram.com/brianhollandceramics)

**Open 4th, 5th, 6th, 11th May**  
Commissions and tutorials 🗎



9

3

## Hilary Marsh

I enjoy hand building pots. I use mostly stoneware clay applying slips and underglazes to decorate.

**Studio 3 (basement level)**

**Persistence Works  
Yorkshire ArtSpace  
Brown Street  
Sheffield  
S1 2BS**

t: 0114 4538 255  
m: 07513 276 213

e: hilary\_marshall@hotmail.co.uk  
i: @hil.pots

**Open 4th, 5th, 6th,  
11th May**  
♿



4

## Giedre Sadauskaite

I use an inventive mix of traditional techniques and materials to create a wide range of textile products and transferring onto different surfaces.

**The Butcher Works Gallery  
72 Arundel St  
Sheffield**

**S1 2NS**

m: 07548 040 931

e: giedsaga@hotmail.com  
w: giedsaga.wixsite.com/giedres  
f: giedsaga  
i: @giedre\_sadauskaite

**Open 4th, 5th, 6th, 11th, 12th May**  
Commissions ♿



6

# the ART HOUSE

Pottery • Art • Gallery • Wellbeing  
at St. Matthew's

Come and join us and celebrate the wonderful artisans of our city.

The Art House charity are official sponsors and Gallery for Open Up 2024.

We will be delivering a series of free Pottery and Art Workshops on Saturday 4th & 11th of May that you can book on our website.

**arthousesheffield.co.uk**

Our Main Gallery will be exhibiting work from our Pottery Wellbeing Group and the café will be open and selling delicious treats.

Our Lower Gallery is dedicated to the creativity and work of the Open Up 2024 artists from March to December with exhibitions, talks and events, check-out our website for opening times and programme details.

4

## Tara Cavanagh

I'm a needle felting artist creating sculptures and art pieces. Each of my little felted dreams are created by manipulating wool fibres with a single needle.

**The Butcher Works Gallery  
72 Arundel St  
Sheffield  
S1 2NS**

m: 07368 216 644

e: littlefeltdreams@gmail.com  
f: LittleFeltedDreams  
i: @little\_felted\_dreams

**Open 4th, 5th, 11th, 12th May**  
Tutorials ♿



5

## Michael Borkowsky

My work is primarily scent based, which I use to tell stories, design portraits and comment on news events.

**Fronteer Gallery  
Unit 4  
Orchard Square  
Sheffield**

**S1 2FB**

m: 07792 971 646

e: borkowskyart@gmail.com  
w: michaelborkowsky.com  
f: BorkowskyArtist  
i: @mborkowsky  
X: @MBorkowsky  
Y: @michaelborkowsky

**Open 4th, 5th, 6th, 11th, 12th May**  
(2-5pm on 4th and 11th only)  
Commissions and tutorials



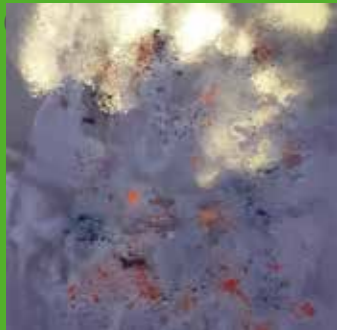

Norman Anderson  
@normanart4g



ENSO  
@enso.enso.enso



Ranaa Farooq  
@ranaa.farooq.art



Charlie Hammond  
@charliemhammond

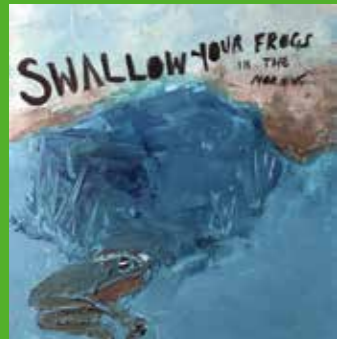

Bea Hughes  
@beetextural\_



Donna Lowson  
@donnalowsonart



Merryn Milton  
@merrynmiltonstudio



Project 226  
@project226ukhk



Leah Nyssa Stewart  
@leahnyssa



Anushka Design Studio  
@anushka.design.uk



Azaria Marismari  
@loveazaria\_



Kalyna Art Studio  
@kalyna\_art



Trik09  
@trik09



Nicole White  
@nicole\_white\_murals



Bloc  
Projects

Meanwhile Space Studios  
16 Matilda Street, S1 4QD  
www.blocprojects.co.uk / @blocprojects



**S2**  
**Manor**  
**Norfolk Park**  
**Highfield**  
**Heeley**

- Key to artists**
- 8 Becca Hopkinson
  - Finbarr Lucas
  - 9 Liber Conservation
  - 10 Valerie Williams
  - 11 Francis Ball
  - 12 Emma Hardy
  - Leslie Wilson
  - Linda Doughty
  - Mary Sewerll
  - Suzanne Hale
  - 13 Uura Niemi-Junkola

**8**  
**Becca Hopkinson**

I am a designer and maker of handcrafted beautiful wooden boxes, decorative wooden homewares, quality gift items and wooden jewellery.

**Studio 2, Green Estate**  
**389 Manor Lane**  
**Manor**  
**Sheffield**  
**S2 1UL**  
**m: 07966 360 964**  
**e: becca@bebabespoke.co.uk**  
**w: BebaBespoke.co.uk**  
**I: @bebabespoke**  
**Open 11th, 12th May**  
 Commissions ♿



Check out nearby artists  
 in Heeley and Woodseats S8



HEELEY  
 14

**8**  
**Finbarr Lucas**

Finbarr Lucas and his team of craftspeople transform local hardwoods and reclaimed timber into chairs and tables, wardrobes and cabinets, display cases and shelving.

**Studio 2**  
**Manor Oaks Studios**  
**389 Manor Lane**  
**Manor**  
**Sheffield**  
**S2 1UL**  
**m: 07796 626 219**  
**e: finbarrlucas@yahoo.com**  
**w: finbarrlucas.co.uk**  
**f: finbarr.lucas.7**  
**I: @finbarrlucas**

**Open 11th, 12th May**  
 Commissions and tutorials ♿



**9**  
**Liber Conservation (Solange Masher)**

I am a freelance book conservator. My practice is grounded in the craft of bookbinding, which was my first passion before I discovered the joy of preserving and restoring historical objects.

**103 Norfolk Park Avenue**  
**Norfolk Park**  
**Sheffield**  
**S2 2RB**  
**m: 07815 589 034**  
**e: solange.masher@liberconservation.co.uk**  
**w: liberconservation.co.uk**  
**I: @liber.conservation**  
**Open 4th, 5th, 6th May**  
 Commissions





10

## Valerie Williams

I paint mainly with watercolour on paper, blending colour, pattern and texture to create semi abstract work with illustrative details.

79 Norfolk Park Avenue  
Norfolk Park  
Sheffield  
S2 2RB

m: 07866 793 017

e: [valeriedunant@gmail.com](mailto:valeriedunant@gmail.com)

l: [@valeriewilliamsuk](https://www.instagram.com/valeriewilliamsuk)

Open 4th, 5th, 6th May



11

## Frances Ball

I am an artist who loves both printmaking and sculpting, this can incorporate materials that range from recycled household waste, wool, fimo, to paper-mache. Essentially my key word is 'play'.

74 Glencoe Road  
Norfolk Park  
Sheffield  
S2 2SR

m: 07970 266 821

e: [francesrowles@yahoo.co.uk](mailto:francesrowles@yahoo.co.uk)

l: [@francesball.art](https://www.instagram.com/francesball.art)

Open 5th, 6th, 11th, 12th May

Commissions and tutorials 



12

## Linda Doughty

My paintings are inspired by landscape and nature, as well as fantasy and my imagination.

Portland Works  
Randall Street  
Highfield  
Sheffield  
S2 4SJ

m: 07837 348 411

e: [lindezines@gmail.com](mailto:lindezines@gmail.com)

w: [portlandworks.co.uk/portfolio/linda-doughty-artist/](http://portlandworks.co.uk/portfolio/linda-doughty-artist/)

l: [@lindadoughtyartist](https://www.instagram.com/lindadoughtyartist)

Open 5th, 6th, 12th May



12

## Mary Sewell

Handbuilt ceramic sculptures influenced by neolithic figurines, animal forms and objects found around the world.

Unit 26  
Portland Works  
Randall Street  
Sheffield  
S2 4SJ

m: 07903 375 797

e: [musew@hotmail.com](mailto:musew@hotmail.com)

w: [marysewell.co.uk](http://marysewell.co.uk)

f: [mary.sewell.56679](https://www.facebook.com/mary.sewell.56679)

l: [@marysewell](https://www.instagram.com/marysewell)

Open 5th, 6th, 12th May

Commissions and tutorials



12

## Suzanne Hale

Abstract paintings exploring colour, marks and gesture.

Portland Works Artist Studios  
Portland Works  
Randall Street  
Highfield  
Sheffield  
S2 4SJ

m: 07764 765 060

e: [suzanneisobel21@gmail.com](mailto:suzanneisobel21@gmail.com)

f: Suzanne Hale Artist

l: [@suzannehaleart](https://www.instagram.com/suzannehaleart)

Open 5th, 6th, 12th May

Commissions and tutorials



12

## Emma Hardy

I am an independent violin and viola maker. I have recently begun experimenting with using locally sourced woods, and incorporating decorative carvings into my practice.

Hardy Violins  
Studio A27-3  
Portland Works  
Randall Street  
Highfield  
Sheffield  
S2 4SJ

e: [hello@hardyviolins.co.uk](mailto:hello@hardyviolins.co.uk)

w: [hardyviolins.co.uk](http://hardyviolins.co.uk)

l: [@hardyviolins](https://www.instagram.com/hardyviolins)

Open 4th, 5th, 6th, 11th, 12th May

Commissions



12

## Leslie M. Wilson

Mixed media including handmade prints and paper, painting and collage.

My latest work is photographic: scanned items from a personal collection of plants and containers.

Unit 26  
Portland Works  
Randall Street  
Sheffield  
S2 4SJ

t: 0114 2670 125

m: 07981 498 298

e: [treelevel@talktalk.net](mailto:treelevel@talktalk.net)

l: [@treelevel01](https://www.instagram.com/treelevel01)

Open 5th, 6th, 12th May



13

## Uura Niemi-Junkola

I produce colourful semi-abstract works in watercolour, acrylic and charcoal. The main features of my paintings are flow of colour, shapes and movement.

20 Moffatt Road  
Heeley, Sheffield  
S2 3GP

t: 0114 3276 277

m: 07414 065 130

e: [uniemijunkola@gmail.com](mailto:uniemijunkola@gmail.com)

w: [uura-art.com](http://uura-art.com)

f: Uura Niemi-Junkola

l: [@uura\\_niemi\\_junkola](https://www.instagram.com/uura_niemi_junkola)

Open 4th, 5th, 6th, 11th, 12th May

Commissions and tutorials 





**S3**  
Neepsend  
Kelham Island

14

**Janet Harris**

I use watercolour, pencils and mixed media to construct landscapes, based on plein air sessions or landscapes from memory.

17 Eagle Lane  
Sheffield  
S3 8BF  
m: 07557 308 510  
e: jharshef@gmail.com  
w: janetharriscontemporaryart.com  
l: @janetharrisstudio

Open 4th, 5th May



15

**Kelham Island Arts Collective**



Joel White



Kieran Flynn



Katya Sommer



Hazel Prachek

Open each day of Open Up. From 11am until 5pm.  
40 Ball Street S3 8DB

15

**Bryan Munsey**

So much wood to reclaim and so little time. The joy of cutting into new timber still spurs me on.

Kelham Island Arts Collective (KIAC)  
The Lion Works  
40 Ball Street  
Sheffield  
S3 8DB

t: 0114 2334 758

e: aandbm@btinternet.com

Open 4th, 5th, 6th, 11th and 12th May

Commissions and tutorials



15

**Sarah Joseph-Dasent**

Sarah is a Trinidadian painter now living in Sheffield. Utilising acrylic on canvas, her semi-abstract work is inspired by cultural expressions and personal introspection.

KIAC Art Studios,  
40 Ball Street  
Neepsend,  
Sheffield  
S3 8DB

m: 07471 272 083

e: sarahjoseph.fineart@gmail.com

w: sarahjoseph-artist.com

f: sarah.joseph.5036

l: @sarahjoseph.artist

Open 4th, 5th, 6th, 11th, 12th May

Commissions



# S4 City Centre

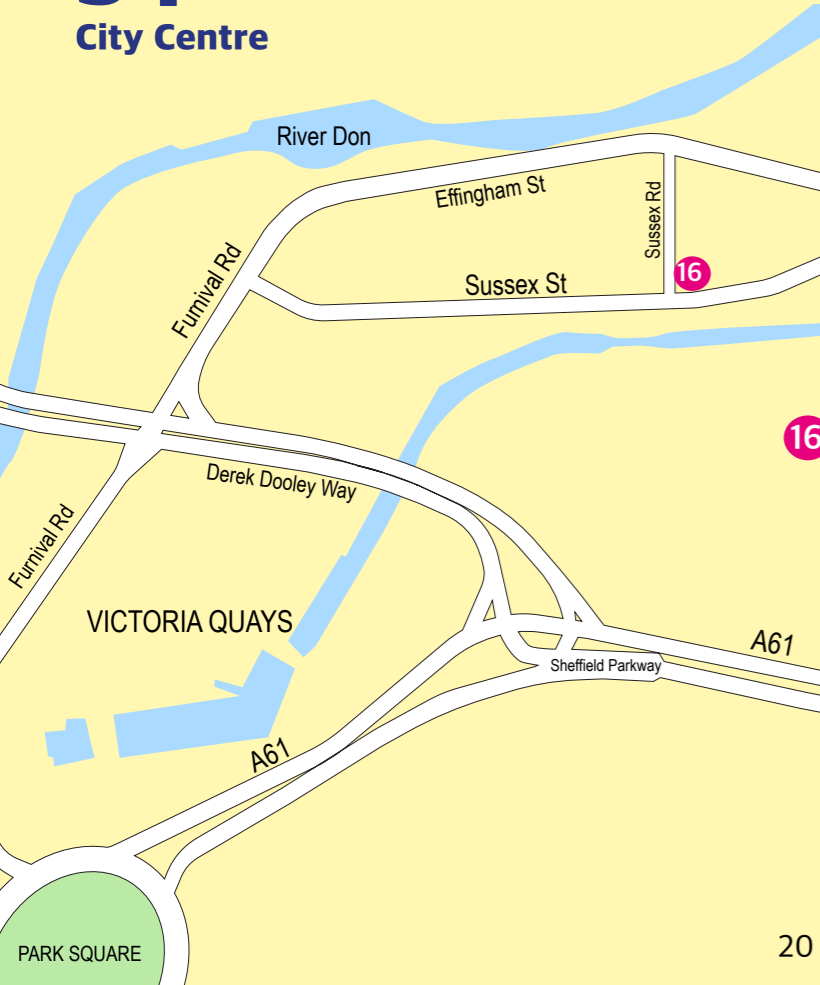

16

## Sam Sherborne

I make sculptures using blacksmithing processes.

**Vulcan Studios**  
53 Sussex Road  
Sheffield  
S4 7YY  
m: 07941 543 298  
e: samsherborne@hotmail.co.uk  
w: samsherborne.co.uk/sculpture  
f: samsherborne  
l: @samsherborne  
v: 199934771  
Open 4th, 5th, 6th, 11th, 12th May

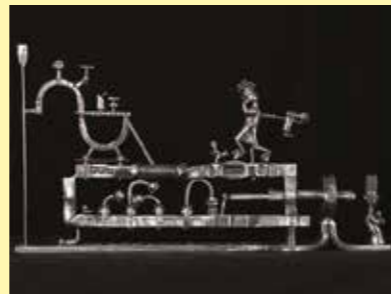

16

## Andrew Sterling

My main artistic process is observational drawing of landscapes using pens, pencils and watercolours.

53 Sussex Road  
Sheffield  
S4 7YY  
t: 0114 2339 603  
m: 07788 522 795  
e: andrewsterlingart@gmail.com  
w: andrewsterling.art  
f: andrewsterlingart  
l: @andrewsterlingart  
Open 4th, 5th, 6th, 11th, 12th May  
Commissions



17

## Karen Sherwood

I am a landscape painter strongly influenced by Turner and the dramatic Northumberland coast. I paint in oil and am well known for my distinctive use of blue.

**Studio 1.28, SOAR works**  
14 Knutton Road  
Parson Cross  
Sheffield  
S5 9NU  
t: 0114 2852 665 (Cupola Gallery)  
m: 07817 363 310  
e: karen@cupolagallery.com  
w: karen.sherwood.co.uk  
f: karen.sherwood.731  
l: @karencupola  
x: @karencupola  
Open 4th, 5th, 6th May  
Commissions



# S5 Parson Cross

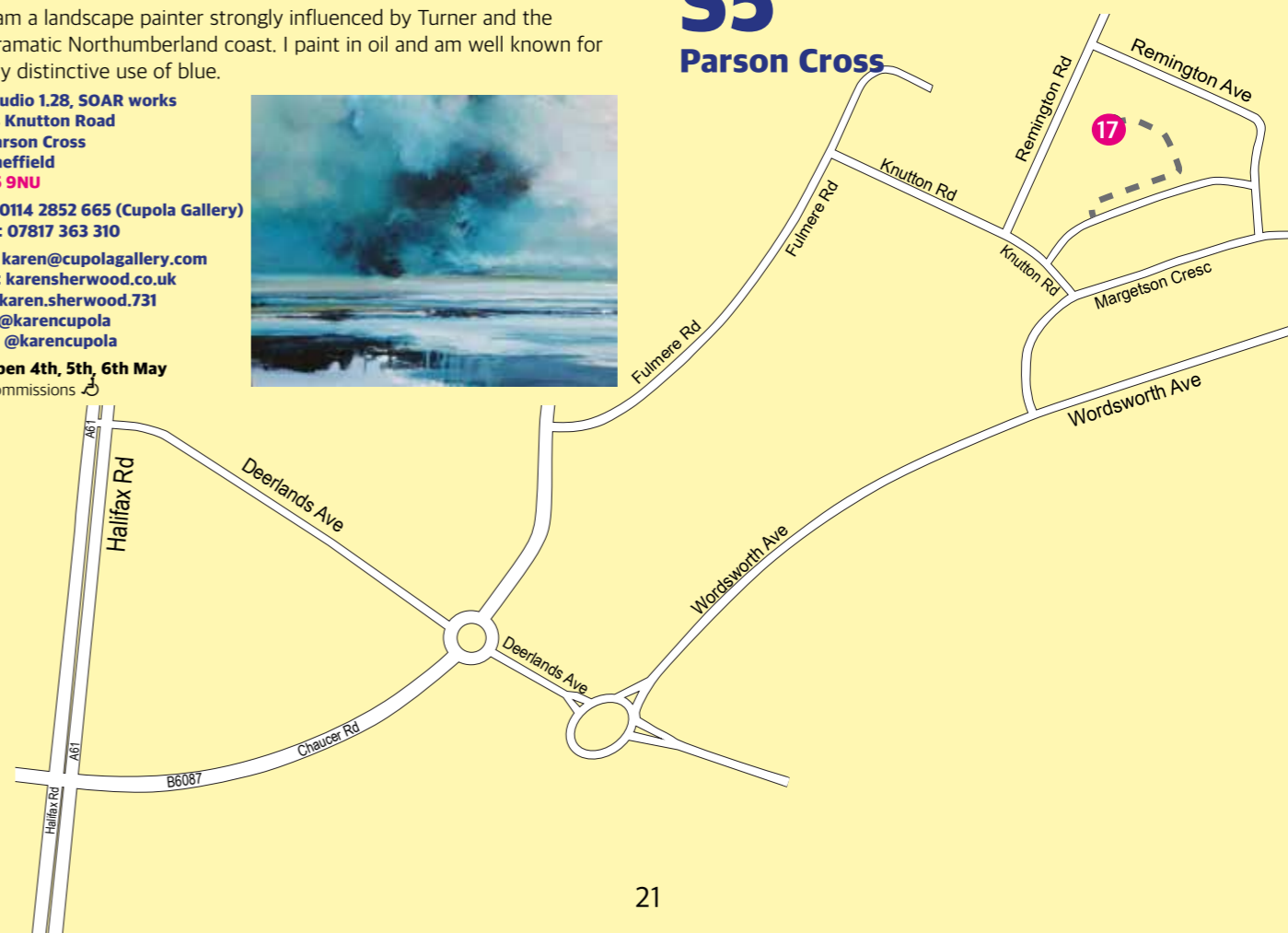

# Cupola 24

Contemporary Art

Established in 1991 Cupola remains one of the most respected contemporary galleries for the sale and exhibition of fine art & fine craft in the north of England.

178-178a Middlewood Road, Sheffield, S6 1TD  
Tel. (0114) 285 2665  
Open 10 - 6 Mon - Sat



[www.cupolagallery.com](http://www.cupolagallery.com)

# Karen Sherwood



Painter/Curator/Gallery Owner:

Karen Sherwood is the founder and director of Cupola Gallery and paints whenever she can find the time and summon the energy!

Open 4,5,6 May 11am - 5pm  
First Floor Studio 1.28  
SOAR Works Enterprise Centre,  
14 Knutton Road,  
Parson Cross,  
Sheffield S5 9NU

[www.karensherwood.co.uk](http://www.karensherwood.co.uk)



# Samantha Groom

I create bold, colourful relief prints and printed textile art and homewares. I also like to print and collage onto wood and ceramics.

23 Withens Avenue  
Hillsborough  
Sheffield  
S6 1WE

e: [hello@samanthagroom.co.uk](mailto:hello@samanthagroom.co.uk)  
w: [samanthagroom.co.uk](http://samanthagroom.co.uk)  
f: **Samantha Groom. Printmaker.**  
i: **@samgroom.printmaker**  
x: **@SamGroomPrints**  
y: **@Samantha Groom. Printmaker.**  
p: **@Samantha Groom. Printmaker.**

Open 4th, 5th, 6th, 11th, 12th May  
Commissions and tutorials



# S6 Hillsborough Walkley Uppertorpe

## Key to artists

- 18 Cupola Gallery
- 19 Samantha Groom
- 20 Trevor Fearnley
- 21 Roger Nowell
- 22 Mark H Wilson
- 23 Andy van Vliet
- 24 Sue Nichol
- 25 Cath Dunn
- 26 Bramble and Bert Krishna Alageswaran  
Lizzie Alageswaran
- 27 Katherine Rhodes  
Denise Wrightson
- 28 Art in the Aisles  
Anna Perotti



20

## Trevor Fearnley

I work predominantly in wood and ply.

My sculptures aim to provoke a sense of humour and imagination, are intriguing and sometimes quite complex in their build and design.

265 Dykes Lane

Wisewood

Sheffield

S6 4RP

m: 07949 760 861

e: trevorfearnley@virginmedia.com

w: tfsculpture.co.uk

l: @pegmalion\_

Open 11th, 12th May

Commissions



"From a different pond" 2023

21

## Roger Nowell

Painter working with oils on board in an impressionistic style. Landscapes are my subject with a particular emphasis on local views on the western edge of Sheffield.

17 Waller Road

Walkley Bank

Sheffield

S6 5DP

m: 07742 933 020

e: roge.nowell@gmail.com

l: @roge.nowell

Open 4th, 5th, 6th, May



## S6 Walkley Upperthorpe

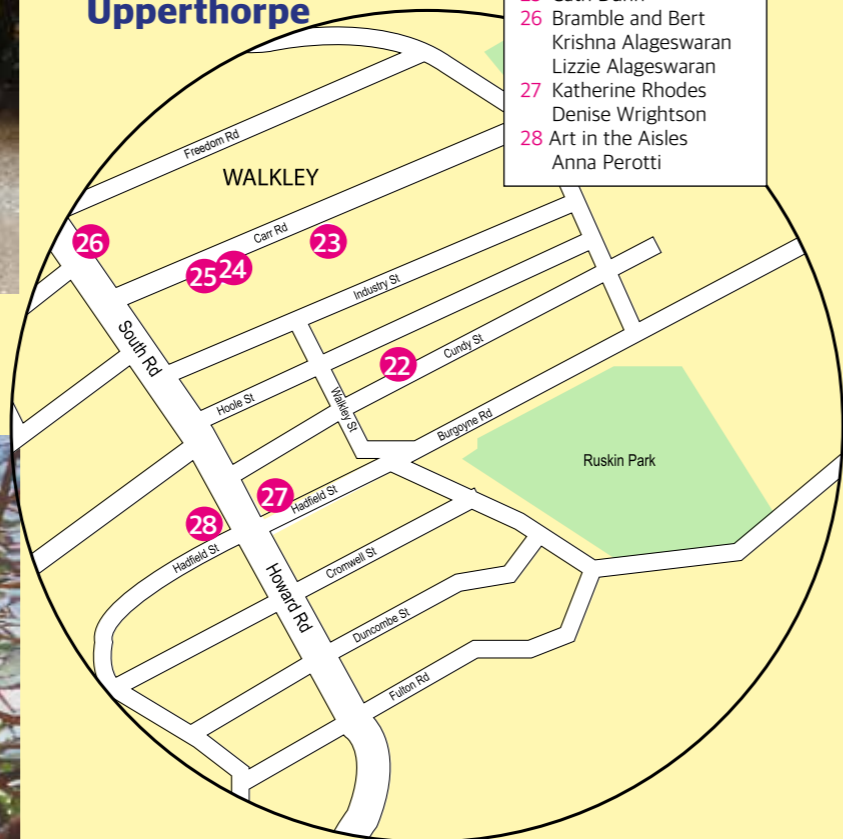

### Key to artists

- 22 Mark H Wilson
- 23 Andy van Vliet
- 24 Sue Nichol
- 25 Cath Dunn
- 26 Bramble and Bert Krishna Alageswaran  
Lizzie Alageswaran
- 27 Katherine Rhodes  
Denise Wrightson
- 28 Art in the Aisles  
Anna Perotti

22

## Mark H Wilson

Contemporary expressive acrylic paintings inspired by the city and surrounding landscape, dramatic skies, the coast and floral themes.

116 Cundy Street

Walkley

Sheffield

S6 2WN

m: 07779 909 716

e: markwilson1@

googlemail.com

w: markhwilson.co.uk

f: Mark H Wilson

l: @markhwilsonart

x: @markhwilson15

Open 4th, 5th, 11th,

12th May



23

## Andy van Vliet

Contemporary ceramicist making both sculptural and functional ware.

89 Carr Road

Sheffield

Walkley

S6 2WY

m: 07981 914 442

e: a.vv@hotmail.co.uk

l: @avvceramics

Open 4th, 5th, 6th, 11th,

12th May

Commissions



24

## Sue Nichol

I paint mostly in oils, but also experiment with other mediums such as painting sticks and casein paint.

I also love sketching with inks, charcoal and pencils.

107 Carr Road

Walkley

Sheffield

S6 2WY

t: 0114 2200 635

m: 07703 162 356

e: suenicholartist@hotmail.com

w: suenicholartist.com

f: staitheartist

l: @staitheartist

x: @staitheartist

Open 4th, 5th, 6th, 11th, 12th May

Commissions and tutorials



25

## Cath Dunn

Cath Dunn is a painter/printmaker and inspired by natural forms, rocks, trees, the lie of the land, and works with pattern, rhythm and colour.

Studio 109

109 Carr Road

Walkley

Sheffield

S6 2WY

m: 07720 299 984

e: cath@cathdunn.me.uk

w: cathdunn.me.uk

f: CathDunnArtist

l: @cathdunnartist

x: @cath\_cath\_dunn

Open 4th, 5th, 6th, 11th and 12th May

Commissions



26

## Bramble and Bert

I design and make jewellery from recycled sterling silver, copper and brass.

**358 South Road**  
Walkley  
Sheffield  
S6 3TE

m: 07585 552 243

e: [brambleandbert@gmail.com](mailto:brambleandbert@gmail.com)

w: [folksy.com/shops/BrambleandBert](http://folksy.com/shops/BrambleandBert)

I: @brambleandbertjewellery

Open 4th, 5th, 6th, 11th, 12th May

Commissions and tutorials



26

## Krishna Alageswaran

Influenced by architecture and ancient cultures, I hand-build ceramics boxes and sculpture with textured and patterned surfaces.

**358 South Road**  
Walkley  
Sheffield  
S6 3TE

m: 07851 278 037

e: [artwithkrishna@gmail.com](mailto:artwithkrishna@gmail.com)

w: [artwithkrishna.co.uk](http://artwithkrishna.co.uk)

I: @artwithkrishna

Open 4th, 5th, 6th, 11th, 12th May

Commissions and tutorials



26

## Lizzy Alageswaran

I paint portraits of local people and landscapes, and often a combination of both, usually in oil paints, exploring our relationship with the natural world.

**Walkley Art Studio & Pottery**  
**358 South Road**  
Walkley  
Sheffield  
S6 3TE

m: 07976 609 604

w: [www.artwithlizzy.co.uk](http://www.artwithlizzy.co.uk)

e: [artwithlizzy@gmail.com](mailto:artwithlizzy@gmail.com)

f: ArtWithLizzy

I: @artwithlizzy

Open 4th, 5th, 6th, 11th, 12th May

Commissions and tutorials



27

## Katherine Rhodes

Printmaker and painter, inspired by landscape, sea, and rock, particularly the Peak District, mountains, and places popular with walkers, climbers and lovers of the outdoors.

**48 Hadfield Street**  
Walkley, Sheffield  
S6 3RR

m: 07761 546 264

e: [kr@m11.net](mailto:kr@m11.net)

w: [krhodes.net](http://krhodes.net)

f: [krhodesartist](https://www.facebook.com/krhodesartist)

I: @krhodesartist

Y: @katherinerhodes7292

Open 4th, 5th, 6th, 11th, 12th May

Commissions



27

## Denise Wrightson

I make original paintings of clouds, landscapes, cityscapes and flowers. They are impressionistic in style, colourful and joyful.

**48 Hadfield Street**  
Walkley  
Sheffield  
S6 3RR

m: 07917 234 177

e: [denise@denisewrightson.com](mailto:denise@denisewrightson.com)

w: [denisewrightson.com](http://denisewrightson.com)

f: DeniseWrightsonArtist

I: @denise.wrightson.artist

X: @WrightsonArtist

Open 4th, 5th, 6th, 11th, 12th May

Commissions



28

## Anna Perotti

I love capturing the Peaks and its ever-changing weather in an atmospheric semi-abstract style using watercolour, charcoal, pastels and oil paint.

**St Mary's Church**  
Howard Road  
Walkley  
Sheffield  
S6 3RX

m: 07592 226 603

e: [annaperotti5@gmail.com](mailto:annaperotti5@gmail.com)

I: @anna\_perotti

Open 4th May, 10am - 4pm

5th May, 12.30pm - 4.30pm



28





# ART FAIR

Saturday 4th & Sunday 5th May

10.00 - 4.00      12.30 - 4.30

A fabulous array of local Artists and Craftspeople will be displaying and selling their work

-  Meet the Artists
-  Refreshments
-  Live Music
-  Hot Food
-  Kids Activities

More info



**ST MARY'S CHURCH**  
HOWARD ROAD, WALKLEY S6 3RX





# S7 Nether Edge Brincliffe

## Key to artists

- 29 Matthew Hamblin (MJ)
- 30 Jon Nichol
- 31 Bowed and Plucked
- 32 Antonia Salmon
- 33 Alfredo Reynolds
- 34 Jasmine Elizabeth

Check out nearby artists  
in Nether Edge S11

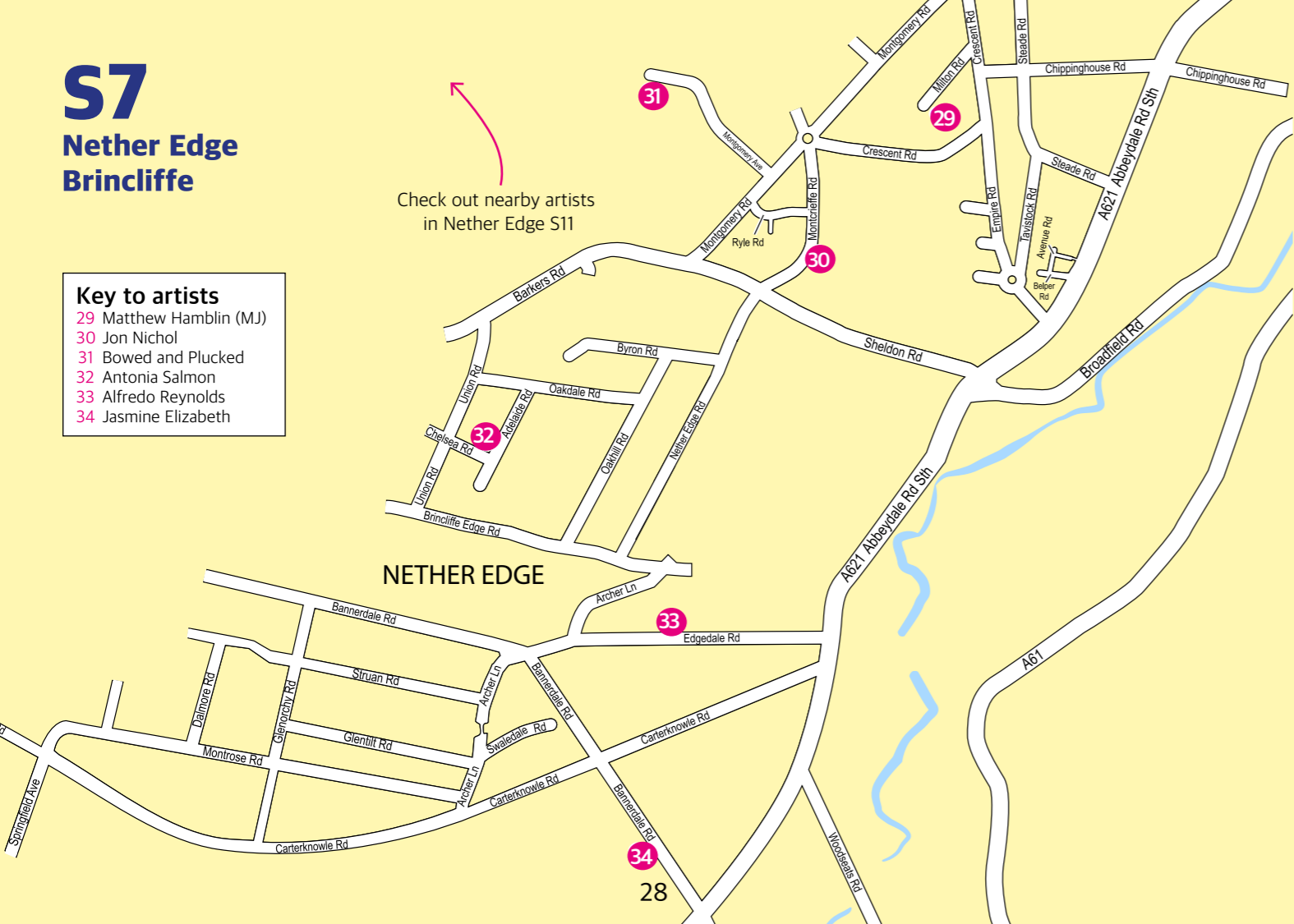

29  
**MJ**

I make the best pots I can.  
Mainly cups.

**49 Milton Road  
Nether Edge  
Sheffield**

**S7 1HP**

**m: 07783 435 201**

**e: matthewjhamblin@gmail.com**

**w: mjclay.co.uk**

**Open 4th, 5th, 6th, 11th, 12th May**



31

## Bowed and Plucked

We are a collective of four  
young musical instrument  
makers sharing our living  
space and workshop.

**27 Montgomery Avenue  
Nether Edge  
Sheffield**

**S7 1NZ**

**m: 07395 556 393**

**e: alina.ehret@gmx.net**

**l: @bowed\_and\_plucked**

**Open 5th, 6th, 11th, 12th May**

Commissions and workshops



30

## Jon Nichol

I work in silver and enamel, using wood, glass, and ceramics, to create  
functional silver tableware that is modern in look but traditional in  
form.

**13 Moncrieffe Rd  
Nether Edge  
Sheffield**

**S7 1HQ**

**t: 0114 2819 680**

**e: j.nicholl@sheffield.ac.uk**

**Open 5th, 6th, 11th May**

Commissions



32

## Antonia Salmon

Ceramic sculpture:  
contemporary, contemplative  
and timeless.

**20 Adelaide Rd  
Nether Edge  
Sheffield**

**S7 1SQ**

**m: 07512 231 995**

**e: antoniasalmon.sheffield@**

**googlemail.com**

**w: antoniasalmon.co.uk**

**l: @antoniasalmonceramics**

**Open 4th, 5th, 6th May**

Commissions



33

## Alfreda Reynolds

Monochrome photographs with an emphasis on compositional form and graphic elements. Cards and archival quality, fine art prints.

**64 Edgedale Road  
Brincliffe  
Sheffield  
S7 2BR**

m: 07833 657 227

e: areynolds@photographer.net  
w: alfredareynolds.co.uk

Open 4th, 5th, 6th May



34

## Jasmine Elizabeth

My paintings are acrylic on canvas with their primary source of inspiration being the sky.

**27 Bannerdale Road  
Nether Edge  
Sheffield  
S7 2DJ**

e: jasmineelizabethstorey@gmail.com  
i: @jasmineelizabethart

Open 4th, 5th, 6th, 11th, 12th May  
Commissions



35

## Clare Hill

I'm a semi abstract landscape artist working in acrylics on all kinds of substrate with a passion for my local countryside.

**43 Folds Crescent  
Beauchief  
Sheffield  
S8 OEP**

t: 0114 2818 372  
m: 07975 866 308

e: aluddite@blueyonder.co.uk  
w: twistedwillowgallerystudio.com  
i: @clareehillartist

Open 4th, 5th, 6th, 11th, 12th May  
Commissions and tutorials



30

## S8 Beauchief Woodseats

35

Folds Cresc

36

Abbey Ln

HUTCLIFFE WOOD  
CREMATORIUM

Check out nearby artists  
in Totley and Dore S17

35

## Pauline Calvert

My work reflects the natural landscape we have on our doorstep.

**43 Folds Crescent  
Beauchief  
Sheffield  
S8 OEP**

t: 0124 6418 034  
m: 07875 839 680

e: pauline.calvert@yahoo.co.uk  
w: theoldchapelstudiosgallery.co.uk  
i: Pauline Calvert  
i: @pauline\_calvert\_art

Open 4th, 5th, 6th, 11th, 12th May



36

## Gerald Anthony Unwin

Ceramics, paintings and drawings have been the media for my wayward ideas taking shape from the traditional - slipware and domestic pieces - to quirky sculptures and contemporary genre paintings.

**5 Hutcliffe Wood Rd  
Beauchief  
Sheffield  
S8 OEX**

t: 0114 2250 575  
m: 07817 149 732

e: geraldunwin@gmail.com  
f: geraldunwinceramics

Open 4th, 5th, 6th, 11th, 12th May  
♿



37

## Michael Claxton

Michael is a painter in oils creating atmospheric and calming paintings that capture the essence of a distant view. Inspired by UK coastline and the Peaks.

**26 Abbey Lane  
Woodseats  
Sheffield  
S8 OBL**

m: 07863 117 351

e: michaelclaxtonartist@aol.co.uk  
w: michaelclaxtonartist.co.uk  
f: michaelclaxtonartist  
i: @michaelclaxtonartist  
X: @michaelclaxtonart  
Y: @MichaelClaxton/featured

Open 4th, 11th May  
Commissions

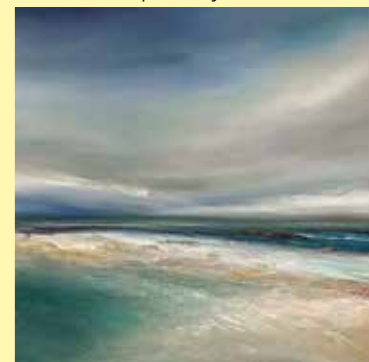

31

### Key to artists

- 35 Clare Hill
- Pauline Calvert
- 36 Gerald Anthony Unwin
- 37 Michael Claxton
- 38 Sheridan Davies

Check out nearby artists  
in Apperknowle S18





38

### Sheridon Davies

I enjoy creating paintings and digital images with a strong narrative which feature landscapes, memorable buildings and classic cars from the golden period of motoring.

**The Coach House**  
49 Mitchell Road  
Woodseats  
Sheffield  
S8 OGR

t: 0114 2748 338  
m: 07860 133 269

e: sheridondavies@hotmail.co.uk  
w: etsy.com/shop/ArtOfLandscapeUK  
f: Sheridan Davies Art of Landscape  
l: @sheridondaviesartoflandscape

Open 4th, 5th, 6th, 11th, 12th May  
Commissions



39

### Bob Bernard

Bob uses expressive mark making with both his oil paint and pastels to capture the striking and rugged scenery of the Peak District.

69 Burcot Road  
Meersbrook  
Sheffield  
S8 9FD

m: 07817 974 211

e: artbobbernard@gmail.com  
w: bobbernardartist.wordpress.com  
f: Bob Bernard Art  
l: @Bob Bernard

Open 4th, 5th, 6th May  
Commissions



32

## S8 Meersbrook Heeley



Check out nearby artists in Manor and Norfolk Park S2

**Key to artists**

- 39 Bob Bernard
- 40 Sheffield Printmakers
- 41 Quirky Metals  
Stephen Carley
- 42 The Black Fish Press
- 43 James Green
- 44 Caroline Fisher
- 45 Mary Else

40

### SHEFFIELD PRINTMAKERS' OPEN UP 2024, 4th-6th May, 11am to 5pm at The Walled Garden, Meersbrook Park, Sheffield S8 9EH



- Meet the artists, at their stalls, chat about the many printmaking methods and techniques used.
- Browse the original framed, unframed and raw prints, plus other individual printed items.
- Exhibition of SP prints in the Garden Room.
- Opportunity for children to make a print.
- Drinks and cakes are available to purchase, on Sunday, courtesy of the Walled Garden volunteers. Proceeds to the Walled Garden fund.



Further information and social media links, for Sheffield Printmakers, can be found at: [sheffieldprintmakers.com](http://sheffieldprintmakers.com)

33

41

## Quirky Metals

Quirky Metal's jewellery and giftware is handcrafted in pewter in their Meersbrook workshop using traditional techniques. Inspiration is taken from the natural world.

**Unit 15A  
Gordon Works  
49 Valley Road,  
Sheffield  
S8 9FT**

**m: 07455 948 073**

**e: quirkymetals@gmail.com  
f: sheffieldmaker  
l: @quirkymetals  
X: @JimQuirkymetals**

**Open 4th, 5th, 6th, 11th, 12th May**  
Commissions and tutorials



42

## The Black Fish Press (Linda Baxter)

Textile designer and printer Linda Baxter, aka The Black Fish Press, uses traditional block printing skills to produce cushions, lampshades, stitched quilts and fabric lengths.

**102 Albert Road  
Heeley  
Sheffield  
S8 9QW**

**m: 07817 233 397**

**e: linda@theblackfishpress.com  
w: theblackfishpress.com  
l: @theblackfishpress**

**Open 5th, 6th, 11th, 12th May**  
Commissions



44

## Caroline Fisher

I am a Painter and Printmaker who likes to work both big and small on wood and paper. I like to combine both techniques on occasions and experiment and love using colour and pattern.

**115 Kent Road  
Meersbrook  
S8 9RL**

**m: 07817 185 379**

**e: fishercaroline606@  
googlemail.com  
f: caroline.fisher.3762  
l: @fishercaroline606**

**Open 4th, 5th, 11th, 12th May**  
Commissions and tutorials



41

## Stephen Carley

My work is sometimes intentionally confrontational, sometimes intentionally beautiful. I try to avoid associations with art HISTORY. This is my 'punk rock'.

**Ribcage Studio  
Gordon Works  
49 Valley Road  
Meersbrook  
S8 9FT**

**m: 07449 982 342**

**e: stephen\_carley@sky.com  
w: stephencarley.co.uk  
l: @carley\_stephen  
X: @stephen\_carley  
V: stephencarley**

**Open 4th, 5th, 11th, 12th May**  
Commissions and tutorials



43

## James Green

I specialise in linocut and screenprint, and my subjects range from landscapes to wildlife to surreal donkey compositions to large abstract works.

**205 Shirebrook Road  
Meersbrook  
Sheffield  
S8 9RF**

**e: jgprintworks@hotmail.com  
w: folksy.com/shops/  
jamesgreenprintworks  
f: jamesgreenprintworks  
l: @jamesgreenprintworks  
X: @jgprintworks  
Y: @jamesgreen4247**

**Open 11th, 12th May**  
Commissions and tutorials



45

## Mary Else

Hand built ceramics using varied clay bodies and texture. Influences include natural formations, movement and colour.

**2 Carfield Lane  
Meersbrook  
Sheffield  
S8 9HX**

**t: 0114 2552 432  
m: 07743 725 747**

**e: mary@else2020.plus.com  
w: melse9.wixsite.com/website  
f: Mary Else  
l: @mazza1820**

**Open 4th, 5th, 11th, 12th May**



**DERBYSHIRE  
OPEN ARTS 2024**

Late Spring Bank Holiday w/end  
25th, 26th & 27th May  
10.00am - 4.00pm

65 Venues with 200 Artists showing  
their work in surprising and  
fascinating corners of derbyshire



Pick up a Brochure from libraries, Tourist/Visitor  
Information boxes, colleges and schools  
[www.derbyshireopenarts.co.uk](http://www.derbyshireopenarts.co.uk)

# S10 Fulwood

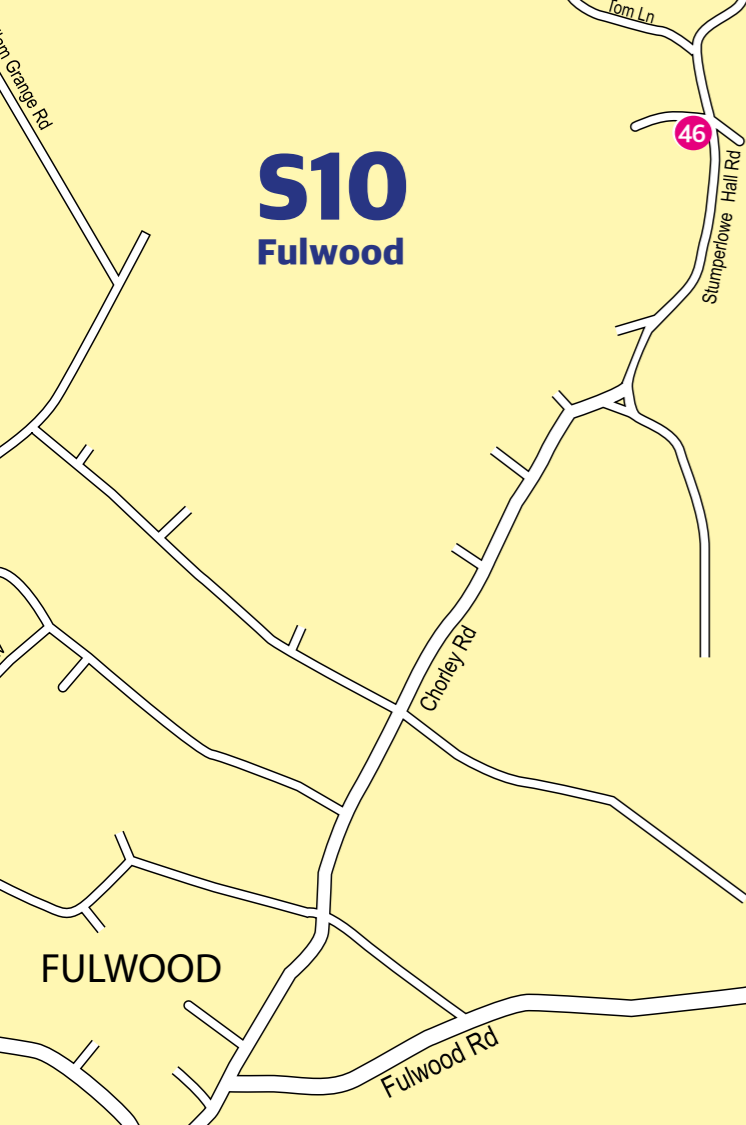

46

## Graham Dunn Photography

Fine-art landscape photographer inspired by the Peak District, Sheffield, North Norfolk, Cornwall and London...  
Special offer - \*15% OFF ALL IN-STOCK PRINTS\*

4 Stumperlowe Hall Road  
Fulwood  
Sheffield  
S10 3QR

m: 07957 166 937

e: [info@grahamdunn.co.uk](mailto:info@grahamdunn.co.uk)

w: [grahamdunn.co.uk](http://grahamdunn.co.uk)

f: [GrahamDunnPhoto](https://www.facebook.com/GrahamDunnPhoto)

l: [@grahamdunnphoto](https://www.instagram.com/grahamdunnphoto)

x: [@GrahamDunnPhoto](https://www.tumblr.com/GrahamDunnPhoto)

Open 4th, 6th, 11th, 12th May  
Commissions and tutorials



47

## Nicola Watson

I am inspired by the seascapes and landscapes where I draw with mixed media. Then in the studio I use my studies to inspire oil paintings mostly working on paper.

48 Riverdale Road  
Sheffield  
S10 3FB

t: 0114 2678 601

m: 07788 558 260

e: [nicolawatson64@gmail.com](mailto:nicolawatson64@gmail.com)

f: [Nicolawatsonart](https://www.facebook.com/Nicolawatsonart)

l: [@nicolawatsonart](https://www.instagram.com/nicolawatsonart)

Open 4th, 5th, 6th, 11th, 12th May



48

## Mia Frampton

Translucent porcelain and bone china on display.

44 Southbourne Road  
Broomhall  
Sheffield  
S10 2QN

m: 07745 089 136

e: [framptonmia@gmail.com](mailto:framptonmia@gmail.com)

w: [studiomia.uk](http://studiomia.uk)

f: [StudioMia26](https://www.facebook.com/StudioMia26)

l: [@miaframptonceramics](https://www.instagram.com/miaframptonceramics)

Open 4th, 5th, 6th May  
Commissions and tutorials



# S10 Endcliffe Broomhall

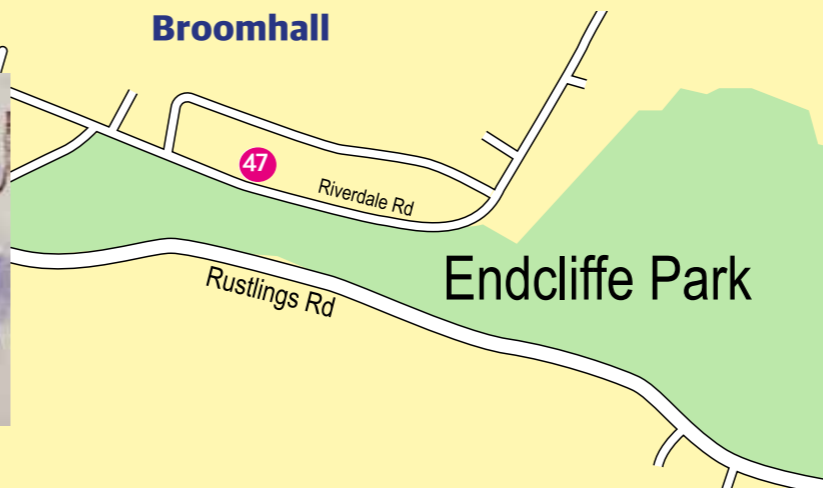

49

## Karin Hessenberg

Figurative sculptures in high fired stoneware clay and multiple glazes.

72 Broomgrove Road  
Broomhall  
Sheffield  
S10 2NA

t: 0114 2661610

m: 07732 125 395

e: [karinhessenberg@icloud.com](mailto:karinhessenberg@icloud.com)

w: [karinhessenberg.co.uk](http://karinhessenberg.co.uk)

f: [karin.hessenberg.3](https://www.facebook.com/karin.hessenberg.3)

l: [@karinhessenberg](https://www.instagram.com/karinhessenberg)

Open 4th, 5th, 6th, 11th May  
Commissions and tutorials



# S11

## Nethergreen Endcliffe Hunters Bar



50

### Celia Bennett

I love capturing the moment, or the mood of a place. My paintings are in mixed media and my sketches are Ink and Watercolour.

**Strawberry Tree Cottage**  
10 Pendeen Road  
Nethergreen  
Sheffield  
S11 7EN

m: 07766 240 503

e: [celia@artbyceliabennett.com](mailto:celia@artbyceliabennett.com)  
w: [artbyceliabennett.com](http://artbyceliabennett.com)  
f: CeliaBennettArtist  
l: @artistceliabennett

Open 4th, 5th, 6th, 11th, 12th May  
Commissions and tutorials



51

### Su Bodnar

I am a figurative artist, primarily interested in drawing and painting portraits. I mainly paint with oils, using both traditional and new techniques.

**Hangingwater Studio**  
49 Nethergreen Road  
Sheffield  
S11 7EH

m: 07766 325 141

e: [susan@studiomayer.co.uk](mailto:susan@studiomayer.co.uk)  
w: [studiomayer.co.uk](http://studiomayer.co.uk)  
l: @studio.mayer

Open 4th, 5th, 6th, 11th, 12th May  
Commissions and tutorials



51

## HANGINGWATER STUDIO

Artwork on show and for sale  
by students of the  
*Paint and Draw and Portraits* classes  
open every day of Open Up 11am - 5pm



painting by Kat Greenacre

Also featuring portraits and demos by tutor Su Bodnar

Hangingwater Studio  
49 Nethergreen Road  
Sheffield  
S11 7EH



Email: [info@hangingwaterstudio.co.uk](mailto:info@hangingwaterstudio.co.uk)

Tel: 07766 325 141

52

### Roland Miller

Roland Miller 1938 - 2022

A vital spark in the world of Performance Art. Roland was an international artist, writer, teacher and radical. We are celebrating his work in his home studio and invite you to come and join us to share memories and stories. We are collecting word and images to create a book about his life

**49 Stainton Road**  
Greystones  
Sheffield  
S11 7AX

m: 07594 235 815

e: [colette\\_cameron@yahoo.co.uk](mailto:colette_cameron@yahoo.co.uk)  
w: [shirleycameron.org](http://shirleycameron.org)

Open 4th, 5th, 6th, 11th, 12th May



53

### Sheridan MacInnes

I work in stoneware clay from my home studio, making domestic tableware, such as plates, mugs, bowls and jugs as well as vases and planters. These are glazed with smooth matte glazes.

**32 Endcliffe Glen Road**  
Hunters Bar  
Sheffield  
S11 8RW

t: 0114 2669 085

m: 07925 248 792

e: [sheridan.macinnes@btinternet.com](mailto:sheridan.macinnes@btinternet.com)  
l: @sheridanpotalot

Open 4th, 5th, 6th, 12th May



54

## Fenella Noble

I work with stoneware clay using slab building and hand modelling to make sculptural and figurative pieces.

68 Trap Lane  
Bents Green  
Sheffield

S11 7RG

m: 07837 547 287

e: fenella@fenellanobledesign.co.uk  
w: fenellanobledesign.co.uk  
l: @fenellanobledesign

Open 4th, 6th, 12th May



55

## Jenny Smith-McOnie

I am a printmaker and illustrator creating original hand-made prints on paper. My work is textural and colourful, specialising in the collagraph printmaking technique.

1 Greystones Drive  
Greystones  
Sheffield  
S11 7JQ

m: 07709 493 531

e: jenny@jennysmith-mconie.com  
w: jennysmith-mconie.com  
f: JennySmithMcOnie  
l: @jenny\_smith\_mconie  
X: @SmithMcOnie

Open 4th, 5th, 6th, 11th, 12th May  
Commissions and tutorials

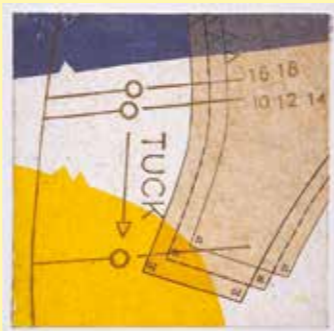

# S11

## Sharrow Brincliffe Nether Edge

### Key to artists

- 56 Peter Bennion
- 57 Gina Hodges  
Jason Heppenstall  
Marion Annis
- 58 The Chapel Gallery
- 59 Paul Stockley
- 60 Kate Ackroyd Cooke

Check out nearby artists  
in Nether Edge S7

56

## Peter Bennion

I photograph the architecture of the deserts of Rajasthan and the monasteries and Buddhist culture of Ladakh in northern India.

Silk Road Gallery  
364b Sharrowvale Road  
Sharrow  
Sheffield  
S11 8ZP

m: 07866 434 094

e: peterbennion@mac.com  
f: silkroadgallerysheffield

Open 4th, 5th, 6th, 11th, 12th May

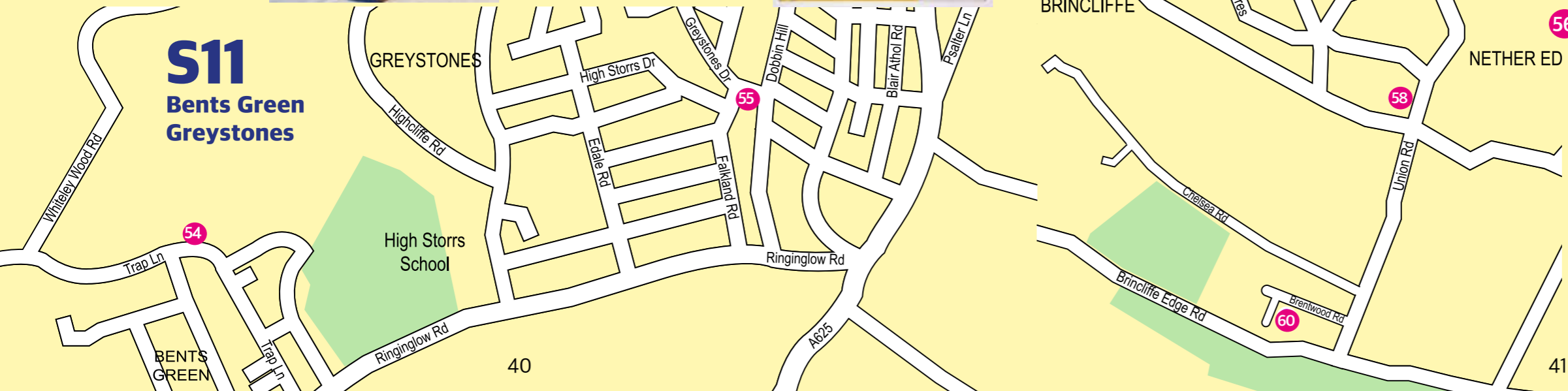

56



**Peter Bennion**  
Photographs from  
India & Tibet

at the  
Silk Road Gallery  
364b Sharrowvale Road  
S11 8ZP

[silkroadgallery.co.uk/  
travel photographs](http://silkroadgallery.co.uk/travel-photographs)

57

### Jason Heppenstall

Recycled Metal Artist - I use all manner of steel to create my work; there is beauty in the old and rusty disused tools I work with.

13 Clifford Road  
Nether Edge  
Sheffield  
S11 9AQ

m: 07905 311 305

e: [jasonheppenstall@hotmail.co.uk](mailto:jasonheppenstall@hotmail.co.uk)

w: [jasonheppenstall.co.uk](http://jasonheppenstall.co.uk)

f: HeppoArt

i: @heppoart

Open 4th, 5th, 6th, 11th, 12th May  
Commissions



57

### Gina Hodges

Paintings made from watercolour, printmaking, pastels, inks and other mixed media, trying to capture light and colour.

13 Clifford Road  
Nether Edge  
Sheffield  
S11 9AQ

t: 0114 2303 207

m: 07952 659 133

e: [ginaandbobh@hotmail.com](mailto:ginaandbobh@hotmail.com)

Open 5th, 6th, 11th, 12th May



57

### Marion Anniss

I work across a range of media focussing primarily on textiles, digital and collagraph printing.

13 Clifford Road  
Nether Edge  
Sheffield  
S11 9AQ

t: 0114 2550 535

m: 07988 611 474

e: [mjbanniss@gmail.com](mailto:mjbanniss@gmail.com)

w: [marionanniss.com](http://marionanniss.com)

Open 4th, 5th, 6th, 11th,  
12th May  
Tutorials



58

## the CHAPEL gallery artists



Carmen Al-Dajani  
Anne Atkinson

Mark Beresford  
Bev Stout

Kath Williamson  
Marion Rout

David Beatson  
Kathryn Sillince

The OLD CHAPEL studios and gallery  
Union Road/Osborne Road, Nether Edge, Sheffield S11 9EF  
[www.theoldchapelstudiosgallery.co.uk](http://www.theoldchapelstudiosgallery.co.uk)

Open: 4/5/6 May  
11/12 May  
11am – 5pm

59

## Paul Stockley

I am a sculptor and I carve forms from concrete, as well as layering concrete over armature to form more complex shapes.

**2 Brincliffe Crescent  
Nether Edge  
Sheffield**

**S11 9AW**

t: 0114 3277 743  
m: 07545 352 001

e: pablostockley@gmail.com  
w: <https://pablostockley.wixsite.com/website>  
f: pablosculpture  
l: @paulsculpt  
x: @bradwaystockley

**Open 11th, 12th May**  
Commissions and tutorials



## S17 Totley



Check out nearby artists  
in Hathersage S32 and  
Hope S33

61

## Rachel Collyer

Hand building pottery experiences in a relaxed and friendly studio.

**Peak View Pottery  
4 Lane Head Road  
Totley  
Sheffield**

**S17 3BD**

m: 07763 983 736  
e: rachelcollyerceramics@gmail.com  
w: rachelcollyerceramics.com  
f: rachelcollyerceramics  
l: @rachelcollyerceramics

**Open 6th, 12th May**  
Tutorials



44

62

## Wendy Carlton

My work is colourful, bold and uplifting. I paint abstracts, florals and landscapes using acrylics and canvas.

Taking my inspiration from woodland and countryside walks.

**10 Ashfurlong Park  
Dore  
Sheffield**

**S17 3LD**

t: 0114 2353 159  
m: 07799 206 786

e: wendy.carlton@gmail.com  
w: wendycarltonart.co.uk  
w: dottyandflo.co.uk  
f: wendycarltonartist  
l: @wendycarltonartist

**Open 5th, 6th, 11th, 12th May**  
Commissions



63

## Lynne Wilkinson

Award winning artist, well known for her expressive animal and floral themes, using a rich palette of vibrant hues creates exciting and evocative paintings.

**Lynne Wilkinson Studio & Gallery  
Summerley Hall  
Summerley Lower Road  
Near Apperknowle  
Derbyshire**

**S18 4BB**

m: 07811 153 705 /  
07921 690 751

e: lynnewilkinson777@  
yahoo.co.uk  
w: lynnewilkinson.co.uk

**Open 5th, 6th, 12th May**  
Commissions and tutorials



45

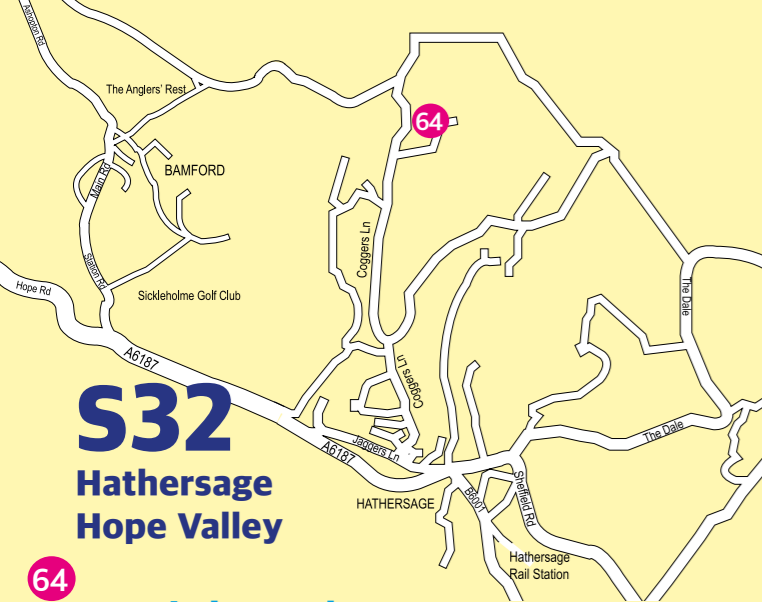

# S32

## Hathersage Hope Valley

### 64 Lyn Littlewood

I paint loosely in watercolour, pastels and acrylic inks, enjoying both landscapes and flowers.

My paintings are rich and vibrant in colour, mostly inspired by my wonderful surroundings.

**Greens House Studio**  
Greens House, Outseats  
Hathersage  
Hope Valley  
**S32 1BQ**

t: 0143 3650 737  
m: 07488 305 933

e: [lynlittlewood@hotmail.co.uk](mailto:lynlittlewood@hotmail.co.uk)  
f: [lyn.littlewood.98](https://www.facebook.com/lyn.littlewood.98)  
i: [@lynlittlewood](https://www.instagram.com/lynlittlewood)

**Open 4th, 5th, 6th May**  
Commissions and tutorials

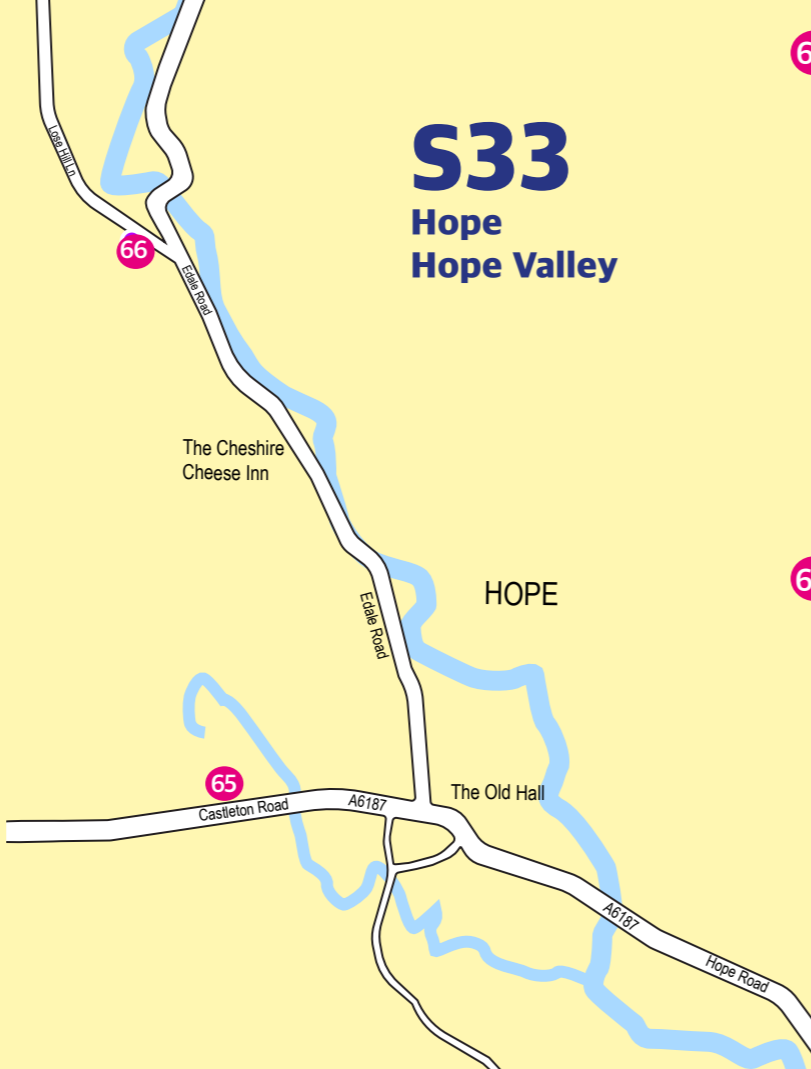

# S33

## Hope Hope Valley

### 65 Sarah J Cooper

Brave and bold; sea and land scapes created in oil. Capturing nature's elements, its extremes of light and dark, its stillness and ferocity.

**2 Castleton Road**  
Hope  
Hope Valley  
**S33 6RD**

m: 07939 645 505  
e: [sj.cooper@live.co.uk](mailto:sj.cooper@live.co.uk)  
w: [coopersarahj.com](http://coopersarahj.com)  
f: [Thecornerstudioarts](https://www.facebook.com/thecornerstudioarts)  
Y: [@sarahjcooper955](https://www.instagram.com/sarahjcooper955)

**Open 4th, 5th, 6th, 11th, 12th May**  
Commissions



### 66 Jo Fleming Smith

Abstract painting and installation inspired by the landscape and the skies.

**Moorland Grove**  
Lose Hill Lane  
Hope  
Derbyshire  
**S33 6AF**

m: 07812 980 534  
e: [info@joflemingsmith.co.uk](mailto:info@joflemingsmith.co.uk)  
w: [joflemingsmith.co.uk](http://joflemingsmith.co.uk)  
i: [@jo.fleming.smith](https://www.instagram.com/jo.fleming.smith)

**Open 4th, 5th, 6th May**  
11am - 4pm  
Commissions and tutorials

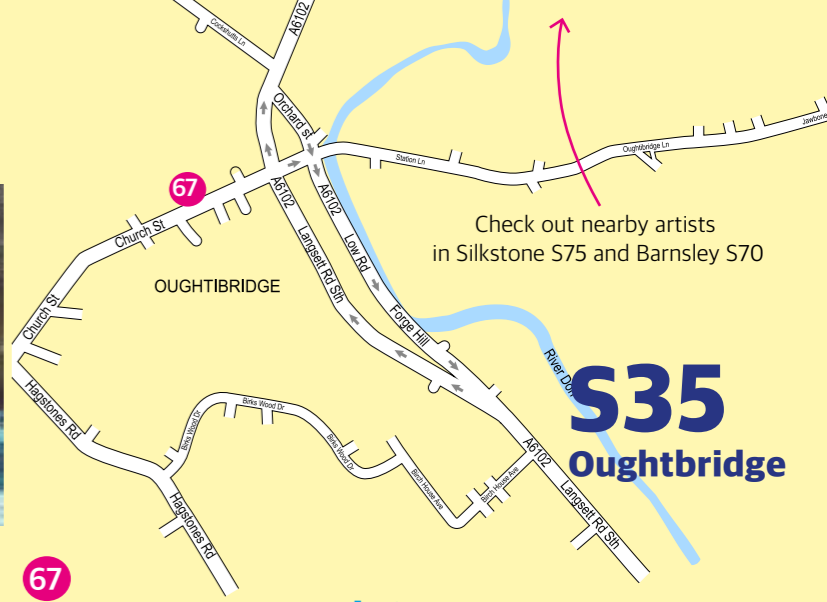

# S35

## Oughtibridge

### 67 Maureen Laycock OBE

My influences follow the Impressionists, particularly Cezanne. I'm also influenced by Hockney and Hodgkin. I paint using acrylics and oils, also textiles and collage.

**Old Mill Cottage**  
22 Church Street  
Oughtibridge  
Sheffield  
**S35 0FW**

t: 0114 4182 574  
m: 07881 627 806

e: [maureenlaycock@yahoo.co.uk](mailto:maureenlaycock@yahoo.co.uk)  
w: [maureenlaycockartist.com](http://maureenlaycockartist.com)  
f: [Maureen Laycock](https://www.facebook.com/MaureenLaycock)

**Open 4th, 5th, 6th, 11th, 12th May**  
Commissions and tutorials





# S70 Barnsley

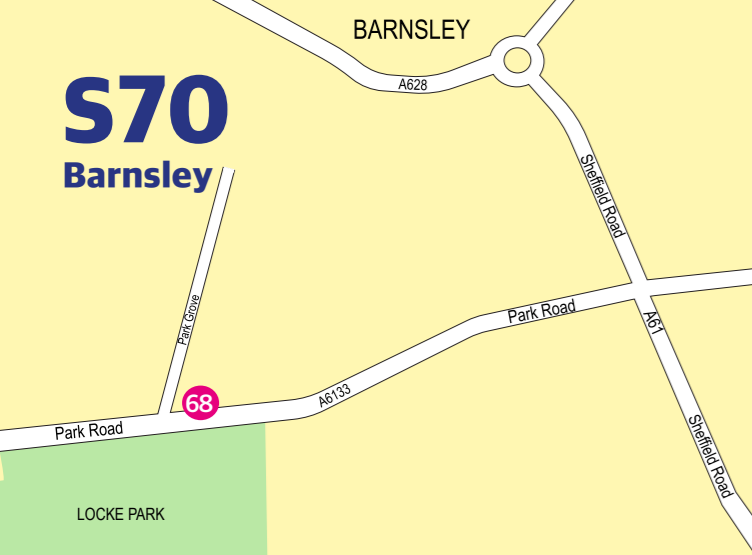

69

## David Helm

A degree in Fine Art followed by an apprenticeship with Mary Wondrausch and then teaching and social work which led to setting up my own studio in 2015. Wood fired functional ware.

**Woolley Manor House**  
Blackergreen Lane  
Silkstone  
South Yorkshire  
S75 4NF

m: 07708 901 115

e: davidhelm@hotmail.co.uk  
f: David Helm Ceramics  
l: @davidhelm41

**Open 4th, 5th, 6th, 11th, 12th May**  
Commissions and tutorials



69

## Nigel Cunis

Japanese inspired mainly wood fired stoneware pottery including moonjars, large bottles, tea bowls, bud vases, cups, flower vases and sushi dishes.

**Woolley Manor House**  
Blackergreen Lane  
Silkstone  
South Yorkshire  
S75 4NF

t: 0122 6791 320  
m: 07894 608 603

e: nigelcunis@gmail.com  
w: nigelcunispottery.co.uk  
l: @nigelcunis

**Open 4th, 5th, 6th, 11th, 12th May**  
Commissions



69

## Adam Cowdrill

Studio Potter making mostly functional tableware. Inspired by Japanese pottery, a country where I stayed for a year in 2011. Currently working with Stoneware both electrically and wood-fired.

**Woolley Manor House**  
Blackergreen Lane  
Silkstone  
South Yorkshire  
S75 4NF

m: 07873 168 382

e: potteryconway@gmail.com  
w: potteryconway.co.uk  
f: pottery conway  
l: @potteryconway

**Open 4th, 5th, 6th, 11th, 12th May**  
Commissions



68

## Ruth Miemczyk

My work encompasses drawing, painting, collage, assemblage and installation. I often use found objects that tell a story, real or imagined.

**247 Park Road**  
Barnsley  
South Yorkshire  
S70 1QW

m: 07875 248 440

e: ruthmiemczyk@gmail.com  
w: ruthmiemczyk.artweb.com  
l: @ruthmiemczyk

**Open 4th, 5th, 11th, 12th May**  
Commissions and tutorials



48

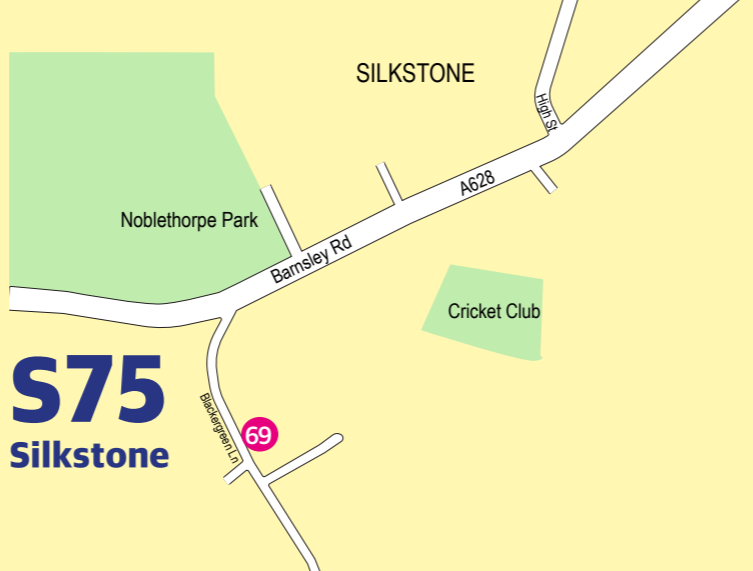

# S75 Silkstone

69

## Sally Cunis

I am a printmaker mainly creating linocuts to form relief prints. I enjoy experimenting with a combination of relief printing, monoprinting and drypoint etching.

**Woolley Manor House**  
Blackergreen Lane  
Silkstone  
South Yorkshire  
S75 4NF

t: 0122 6791 320  
m: 07812 724 195

e: sjcunis@gmail.com  
l: @sallycunis

**Open 4th, 5th, 6th, 11th, 12th May**



69

## Marie Johnson

Dyer of natural fibre, yarn and fabric - I use natural dyes with traditional methods to offer a glimpse of our colourful heritage.

**Woolley Manor House**  
Blackergreen Lane  
Silkstone  
South Yorkshire  
S75 4NF

m: 07759 093 500

e: mjohnson13@outlook.com  
l: @Crafty Corner of Yorkshire

**Open 4th, 5th, 6th, 11th, 12th May**  
Commissions



49

## Visitor information

 = disabled access

### Please check before visiting:

- the opening dates and times of the studios, as some artists are not participating on all five days of the event.
- whether your chosen studio offers disabled access, if you need it, as some unfortunately can't.

Many of our artists welcome enquiries about commissions (C) and tuition (T) at any time throughout the year; simply use the contact details provided.

**Disclaimer:** The organisers of Open Up Sheffield and participating artists, cannot accept liability for any loss, damage or injury sustained by any member of the public visiting any site, exhibition or event as the public do so at their own risk. The organisers cannot accept liability for any injury, loss or damage to participating artists, their property or works of art.

Please note: our brochure was correct at time of going to press. There may be minor discrepancies between printed and online information. If in doubt about opening times, avoid disappointment by contacting the artist(s) first.

**Copyright notice:** The entries, images and listings may not be reproduced in any form without the prior written consent of the artists or organisation.

**Thanks to:** Jerry Lampson for the design, creation and management of our website.

[lampson.co.uk](http://lampson.co.uk)     [jerry@lampson.co.uk](mailto:jerry@lampson.co.uk)

Tim Mackey for the design and production of this brochure.  
[timmackey@live.com](mailto:timmackey@live.com)

## The Committee



**Andy van Vliet**  
Director  
Chair



**Krishna Alageswaran**  
Networking



**Denise Wrightson**  
Social Media

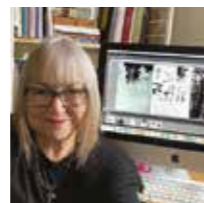

**Kath Williamson**  
Communications



**Lizzy Alageswaran**  
Director  
Interim Treasurer  
Social Media



**Nigel Cunis**  
Events



**Toby Rhodes**  
Director  
Company Secretary



**Katherine Rhodes**  
Committee member

## Index of Exhibitors

| No. | Exhibitor             | Postcode | Page  |
|-----|-----------------------|----------|-------|
| 69  | Adam Cowdrell         | S75 4NF  | 49    |
| 33  | Alfreda Reynolds      | S7 2BR   | 30    |
| 16  | Andrew Sterling       | S4 7YY   | 20    |
| 23  | Andy van Vliet        | S6 2WY   | 25    |
| 28  | Anna Perotti          | S6 3RX   | 27    |
| 58  | Anne Atkinson         | S11 9EF  | 43    |
| 32  | Antonia Salmon        | S7 1SQ   | 29    |
| 7   | Anushka Design Studio | S1 4QD   | 13    |
| 28  | Art in the Aisles     | S6 3RX   | 27    |
| 7   | Azaria Marismari      | S1 4QD   | 13    |
| 7   | Bea Hughes            | S1 4QD   | 12    |
| 8   | Becca Hopkinson       | S2 1UL   | 14    |
| 58  | Bev Stout             | S11 9EF  | 43    |
| 7   | BLOC Studios          | S1 4QD   | 12-13 |
| 39  | Bob Bernard           | S8 9FD   | 32    |
| 31  | Bowed and Plucked     | S7 1NZ   | 29    |
| 26  | Bramble and Bert      | S6 3TE   | 26    |
| 3   | Brian Holland         | S1 2BS   | 9     |
| 15  | Bryan Munsey          | S3 8DB   | 19    |
| 58  | Carmen Al-Dajani      | S11 9EF  | 43    |
| 44  | Caroline Fisher       | S8 9RL   | 35    |
| 25  | Cath Dunn             | S6 2WY   | 25    |
| 50  | Celia Bennett         | S11 7EN  | 38    |
| 7   | Charlie Hammond       | S1 4QD   | 12    |
| 35  | Clare Hill            | S8 0EP   | 30    |
| 18  | Cupola Gallery        | S6 1TD   | 22    |
| 58  | David Beatson         | S11 9EF  | 43    |
| 69  | David Helm            | S75 4NF  | 48    |
| 2   | Deborah Lee           | S1 4RN   | 9     |
| 27  | Denise Wrightson      | S6 3RR   | 27    |
| 7   | Donna Lowson          | S1 4QD   | 12    |
| 12  | Emma Hardy            | S2 4SJ   | 17    |
| 7   | ENSO                  | S1 4QD   | 12    |
| 54  | Fenella Noble         | S11 7RG  | 40    |
| 18  | Finbarr Lucas         | S2 1UL   | 15    |
| 11  | Francis Ball          | S2 2SR   | 16    |
| 1   | Fran Rawling          | S1 4JT   | 8     |
| 36  | Gerald Anthony Unwin  | S8 0EX   | 31    |
| 4   | Giedre Sadauskaite    | S1 2NS   | 10    |
| 57  | Gina Hodges           | S11 9AQ  | 42    |
| 46  | Graham Dunn           | S10 3QR  | 36    |
|     | Photography           |          |       |

| No.    | Exhibitor            | Postcode | Page |
|--------|----------------------|----------|------|
| 51     | Hangingwater Studios | S11 7EH  | 38   |
| S3 8DB | Hazel Prachek        | S3 8DB   | 19   |
| 3      | Hilary Marsh         | S1 2BS   | 10   |
| 43     | James Green          | S8 9RF   | 34   |
| 14     | Janet Harris         | S3 8BF   | 18   |
| 34     | Jasmine Elizabeth    | S7 2DJ   | 30   |
| 57     | Jason Heppenstall    | S11 9AQ  | 42   |
| 55     | Jenny Smith-McOnie   | S11 7JQ  | 40   |
| 1      | Jess Ghost           | S1 4JT   | 8    |
| 66     | Jo Fleming Smith     | S33 6AF  | 47   |
| 15     | Joel Wilde           | S3 8DB   | 19   |
| 30     | Jon Nicholl          | S2 1HQ   | 29   |
| 7      | Kalyna Art Studio    | S1 4QD   | 13   |
| 17     | Karen Sherwood       | S5 9NU   | 21   |
| 49     | Karin Hessenberg     | S10 2NA  | 37   |
| 60     | Kate Ackroyd Cooke   | S11 9BU  | 44   |
| 27     | Katherine Rhodes     | S6 3RR   | 26   |
| 58     | Kathleen Williamson  | S11 9EF  | 43   |
| 58     | Kathryn Sillince     | S11 9EF  | 43   |
| 2      | Kate Jamieson        | S1 4RN   | 9    |
| 15     | Katya Sommer         | S3 8DB   | 19   |
| 15     | KIAC                 | S3 8DB   | 19   |
| 15     | Kieran Flynn         | S3 8DB   | 19   |
| 26     | Krishna Alageswaran  | S6 3TE   | 26   |
| 7      | Leah Nyssa Stewart   | S1 4QD   | 13   |
| 12     | Leslie M. Wilson     | S2 4SJ   | 17   |
| 9      | Liber Conservation   | S2 2RB   | 15   |
| 12     | Linda Doughty        | S2 4SJ   | 16   |
| 26     | Lizzy Alageswaran    | S6 3TE   | 26   |
| 1      | Loukas Georgiou      | S1 4JT   | 8    |
| 64     | Lyn Littlewood       | S32 1BQ  | 46   |
| 63     | Lynne Wilkinson      | S18 4BF  | 45   |
| 1      | Maria Marinou        | S1 4JT   | 8    |
| 69     | Marie Johnson        | S75 4NF  | 49   |
| 57     | Marion Anniss        | S11 9AQ  | 42   |
| 58     | Marion Rout          | S11 9EF  | 43   |
| 58     | Mark Beresford       | S11 9EF  | 43   |
| 22     | Mark H Wilson        | S6 2WN   | 25   |
| 45     | Mary Else            | S8 9HX   | 35   |
| 12     | Mary Sewell          | S2 4SJ   | 16   |
| 29     | Matthew Hamblin (MJ) | S7 1HP   | 29   |
| 67     | Maureen (Mo) Laycock | S35 0FW  | 47   |

| No. | Exhibitor             | Postcode | Page |
|-----|-----------------------|----------|------|
| 7   | Merryn Milton         | S1 4QD   | 12   |
| 48  | Mia Frampton          | S10 2QN  | 37   |
| 5   | Michael Borkowsky     | S1 2FB   | 10   |
| 37  | Michael Claxton       | S8 0BA   | 31   |
| 47  | Nicola Watson         | S10 3FB  | 36   |
| 7   | Nicole White          | S1 4QD   | 13   |
| 69  | Nigel Cunis           | S75 4NF  | 49   |
| 7   | Norman Anderson       | S1 4QD   | 12   |
| 59  | Paul Stockley         | S11 9AW  | 44   |
| 35  | Pauline Calvert       | S8 0EP   | 31   |
| 56  | Peter Bennion         | S11 8ZP  | 41   |
| 7   | Project 226           | S1 4QD   | 12   |
| 41  | Quirky Metals         | S8 9FT   | 34   |
| 7   | Ranaa Farooq          | S1 4QD   | 12   |
| 61  | Rachel Collyer        | S17 3BD  | 44   |
| 21  | Roger Nowell          | S6 5DP   | 24   |
| 52  | Roland Miller         | S11 7AX  | 39   |
| 68  | Ruth Miernczyk        | S70 1QW  | 48   |
| 69  | Sally Cunis           | S75 4NF  | 49   |
| 16  | Sam Sherborne         | S4 7YY   | 20   |
| 19  | Samantha Groom        | S6 1WE   | 23   |
| 65  | Sarah J Cooper        | S33 6RD  | 47   |
| 15  | Sarah Joseph-Dasent   | S3 8DB   | 19   |
| 40  | Sheffield Printmakers | S8 9EH   | 33   |
| 53  | Sheridan MacInnes     | S11 8RW  | 39   |
| 38  | Sheridan Davies       | S8 0GR   | 32   |
| 41  | Stephen Carley        | S8 9FT   | 34   |
| 2   | Stephen Todd          | S1 4RN   | 9    |
| 51  | Su Bodnar             | S11 7EH  | 38   |
| 24  | Sue Nichol            | S6 2WY   | 25   |
| 12  | Suzanne Hale          | S2 4SJ   | 17   |
| 4   | Tara Cavanagh         | S1 2NS   | 10   |
| 6   | The Art House         | S1 4HT   | 11   |
| 58  | The Chapel Gallery    | S11 9EF  | 43   |
| 42  | The Black Fish Press  | S8 9QW   | 34   |
| 1   | Trafalgar Studios     | S1 4JT   | 8    |
| 20  | Trevor Fearnley       | S6 4RP   | 24   |
| 7   | Triko9                | S1 4QD   | 13   |
| 13  | Uura Niemi-Junkola    | S2 3GP   | 17   |
| 10  | Valerie Williams      | S2 2 RB  | 16   |
| 62  | Wendy Carlton         | S17 3LD  | 45   |
| 7   | Zoe Sawyer            | S1 4QD   | 13   |

# open up SHEFFIELD ART STUDIOS



Keep up-to-date and follow  
Open Up Sheffield on social  
media:

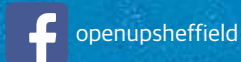

[Info@openupsheffield.co.uk](mailto:Info@openupsheffield.co.uk)  
[www.openupsheffield.co.uk](http://www.openupsheffield.co.uk)

Sponsored by

