

# OPEN UP ARTISTS' STUDIOS

IN AND AROUND  
SHEFFIELD

**Bank Holiday weekend  
2nd–4th May, and  
9th–10th May 2026  
11am to 5pm**

Free to visit  
Everyone welcome



**[openupsheffield.co.uk](https://openupsheffield.co.uk)**



## Contents

Neighbourhoods, artists and open days	6-7
Barnsley & Silkstone	8-10
North Sheffield & Hillsborough	11-17
Walkley & Crookes	18-23
City Centre, Kelham Island & Pitsmoor	24-33
Bents Green, Fulwood, Endcliffe Park, Nether Green & Whirlow	34-39
Nether Edge, Brincliffe & Sharrow	40-45
Meersbrook, Heeley, Woodseats & Millhouses	46-51
Dore, Totley & the Hope Valley	52-53
Alphabetical list of all artists	54
About us	55

# Welcome to Open Up Sheffield 2026

**This year is amazing! We have over 140 talented artists in over 90 venues opening up their studios for visitors, inviting you to share their dreams, creations, and the work that happens in between.**

This brochure, and our website, are organised by neighbourhoods to help you plan your visits. When artists plan to be open are shown here and online. Please check artists' individual listings online for up-to-date information about opening times and for details about access: [www.openupsheffield.co.uk](http://www.openupsheffield.co.uk)

Lizzy Alageswaran  
Chair, Open Up Sheffield





Our thanks go to our generous supporters Sheffield City Council, and to RivelinCo for their support of emerging artists. Also to our wonderful committee who work throughout the year to support their fellow artists and plan this event. We welcome new members to help us plan future events – please get in touch for more information.

Thank you for joining us this year – let us know if you enjoyed Open Up and give us your feedback via our online form.



## KEY

 Disabled access – please check online for more details about accessibility.

 the artist takes commissions

 the artist offers tuition



jewellery  
paintings  
furniture  
fabrics  
collage

**144**  
artists

**83**  
studios

**5**  
days

painters  
potters  
photographers  
sculptors  
metalworkers

Map no.	Artist	Page no.	2nd	3rd	4th	9th	10th
<b>Barnsley &amp; Silkstone</b>							
1	Ruth Miemczyk	9	✓	✓	✓	✓	✓
1	Victoria Brailsford	9	✓	✓	✓	✓	✓
1	Pamela Anne Briggs	9	✓	✓	✓	✓	✓
2	David Helm	9	✓	✓	✓	✓	✓
2	Nigel Cunis	10	✓	✓	✓	✓	✓
2	Lydia Cunis	10	✓	✓	✓	✓	✓
2	Sally Cunis	10	✓	✓	✓	✓	✓
2	Marie Johnson	10	✓	✓	✓	✓	✓
<b>North Sheffield &amp; Hillsborough</b>							
3	Mo Laycock OBE	13		✓	✓	✓	✓
4	Karen Sherwood	13	✓	✓	✓	✓	✓
5	Samantha Groom	13	✓	✓	✓	✓	✓
6	Trevor Fearnley	13	✓	✓	✓	✓	✓
7	Philip Alderson	14	✓	✓	✓	✓	✓
8	Kate Wells	14	✓	✓	✓		
9	Peak Refractions	14	✓	✓	✓	✓	✓
10	Sarah Lewis	14	✓	✓		✓	
11	Gemma Madgwick	15	✓	✓	✓	✓	✓
11	Jenya Stashkov	15	✓	✓	✓	✓	✓
12	Ecostitchers	15	✓	✓	✓	✓	✓
13	Hélène Fletcher	16	✓	✓	✓		
13	The Drawing Shop	16	✓	✓	✓	✓	✓
14	Amanda Packham	16	✓	✓	✓	✓	✓
15	Cupola	17		✓		✓	
<b>Walkley &amp; Crookes</b>							
16	Andy van Vliet	19	✓	✓	✓	✓	✓
17	Cath Dunn	19		✓	✓	✓	✓
17	Philip Khorassandjian	19	✓	✓	✓	✓	✓
18	Sue Nichol	19	✓	✓	✓	✓	✓
19	Elizabeth Hewett	20	✓	✓	✓	✓	✓
19	Pennie England	20	✓	✓	✓	✓	✓
19	Sarah Langridge	20	✓	✓	✓	✓	✓
20	Karen Rose	20	✓	✓			
21	Katherine Rhodes	21	✓	✓	✓	✓	✓
22	Krishna Alageswaran	21	✓	✓	✓	✓	✓
22	Lizzy Alageswaran	21	✓	✓	✓	✓	✓
22	Bramble and Bert	21	✓	✓	✓	✓	✓
23	Around the Edges Pottery	22	✓	✓	✓	✓	✓
23	Roger Nowell	22	✓	✓	✓	✓	✓
24	Marcelle Lysmand	22	✓	✓			
25	Art in the Aisles	23	✓	✓			
<b>City Centre, Kelham Island &amp; Pitsmoor</b>							
26	Amy Sansom	25	✓	✓	✓	✓	✓
26	Anne Smithies	25	✓	✓	✓	✓	✓
26	Michelle Holland	25	✓	✓	✓	✓	✓
27	Bryan Munsey	25	✓	✓	✓	✓	✓
27	Kelham Island Arts Collective	26	✓	✓	✓	✓	✓
28	Morris3 Productions	26	✓	✓	✓		
28	Leo Fieldhouse	26		✓		✓	
29	8 Artists from All Good Stuff	27	✓	✓	✓	✓	✓
30	Trafalgar Studios	28	✓	✓	✓	✓	✓
31	Stephen Todd	28	✓	✓	✓	✓	✓
32	The Ceramic Collective	29	✓	✓	✓	✓	✓
32	The Kiln Yard	30	✓	✓	✓	✓	✓
33	Fallen Giants Woodwork	30	✓	✓	✓	✓	✓
33	Theresa Damahi	30	✓	✓	✓	✓	✓
34	Portland Works	31		✓	✓	✓	✓

Map no.	Artist	Page no.	2nd	3rd	4th	9th	10th
<b>Manor Castle</b>							
35	Finbarr Lucas	33				✓	✓
35	Becca Hopkinson	33				✓	✓
<b>Bents Green, Fulwood, Endcliffe Park, Nether Green &amp; Whirlow</b>							
36	Karin Hessenberg	36	✓	✓	✓	✓	✓
37	Tanya Wells	36	✓	✓	✓		
38	Lizz Tuckerman	36	✓	✓	✓		
39	Stephanie Wardle	36				✓	✓
40	Kate Bevan	37	✓	✓		✓	✓
41	Graham Dunn	37	✓		✓	✓	✓
42	Celia Bennett	37	✓	✓	✓		
42	Karen Perkins	37	✓	✓	✓		
43	Nicola Watson	38	✓	✓	✓	✓	✓
44	Jenny Smith-McOnie	38	✓	✓	✓	✓	✓
45	John Gittins	38	✓	✓	✓		
46	Julie Cole	38	✓	✓	✓		
47	Elizabeth Towning	39		✓	✓	✓	✓
48	Sally Puddifoot	39		✓	✓	✓	✓
<b>Nether Edge, Brincliffe &amp; Sharrow</b>							
49	Adrian Barron	41	✓	✓	✓	✓	✓
50	Rosalie Wyatt	41	✓	✓	✓	✓	✓
51	Jane Blake	41	✓	✓			
52	Makers on the Edge	41	✓	✓	✓	✓	✓
53	Matthew John	42	✓	✓	✓	✓	✓
54	Andrew Rodgers	42	✓	✓	✓	✓	✓
54	Chapel Gallery Artists	42	✓	✓	✓		
55	Jon Nicholl	43		✓	✓	✓	✓
56	Amy Vianne	43	✓	✓	✓	✓	✓
57	Amadora	43	✓	✓	✓	✓	✓
58	Peter Bennion	43	✓	✓	✓	✓	✓
59	Brincliffe House Ceramicists	44	✓	✓	✓		
60	Alfreda Reynolds	44	✓	✓	✓		
61	Joseph Mallia	44	✓	✓	✓	✓	✓
62	Kate Ackroyd Cooke	45	✓	✓	✓		
63	Antonia Salmon	45	✓	✓	✓		
64	Anna Buehring	45	✓	✓	✓		
64	Sally Eliza Farrell	45	✓	✓	✓		
<b>Meersbrook, Heeley, Woodseats &amp; Millhouses</b>							
65	Uura Niemi-Junkola	47	✓	✓	✓	✓	✓
66	Jo Wood	47	✓	✓	✓		
66	Trish O'Shea	47	✓	✓	✓		
66	Caroline Fisher	47	✓	✓	✓		
67	Lindy Furby	48	✓	✓	✓	✓	✓
68	Joanna Rucklidge	48	✓	✓	✓	✓	✓
69	James Green	48				✓	✓
70	Katie Wilson	48	✓	✓	✓	✓	✓
71	Quirky Metals	49	✓	✓	✓	✓	✓
72	Susan Chisholm	49	✓	✓	✓	✓	✓
73	Bob Bernard	49	✓	✓	✓		
74	Carmen Al-Dajani	49	✓	✓		✓	✓
75	Sheffield Printmakers	50	✓	✓	✓		
76	Michael Claxton	50	✓			✓	✓
77	Gerald Unwin	50	✓	✓	✓	✓	✓
78	Sheridon Davies	51	✓	✓	✓	✓	✓
79	Abbeydale Hamlet Creative Workshops	51	✓	✓	✓		
<b>Totley, Dore &amp; the Hope Valley</b>							
80	Wendy Carlton	53		✓	✓	✓	✓
81	Georgina Hartley-Willows	53	✓	✓	✓	✓	✓
82	Lyn Littlewood	53	✓	✓	✓		
83	Sarah J Cooper	53	✓	✓	✓	✓	✓

# Barnsley & Silkstone

## Barnsley

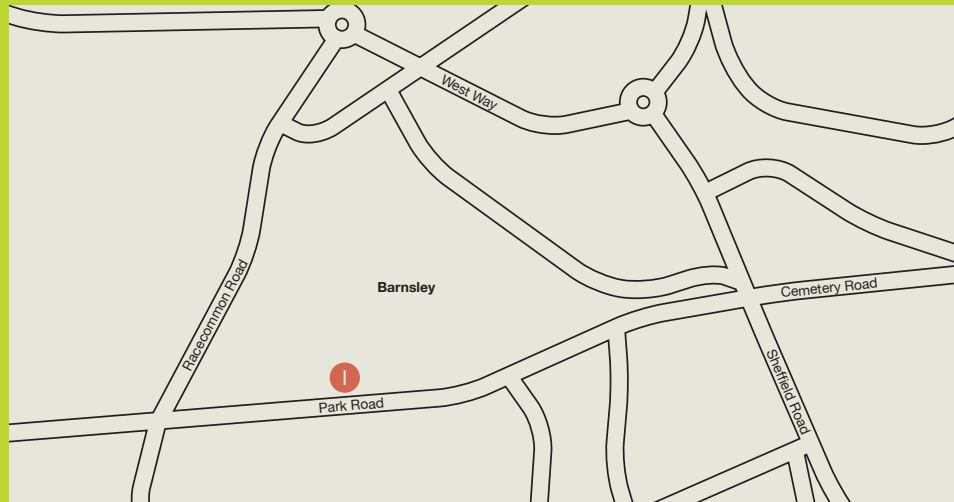

## Silkstone

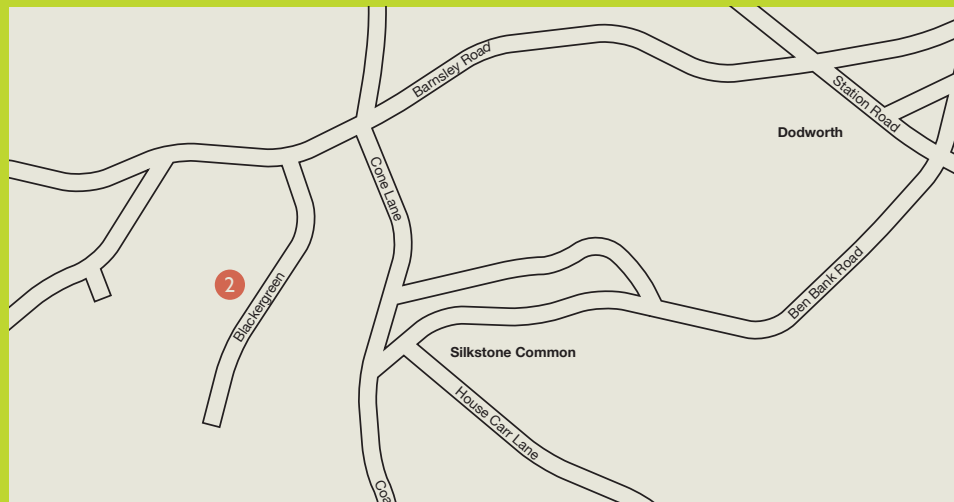

### 1 Ruth Miemczyk

My work explores the materiality of surface through painting, drawing, print, assemblage and installation, often referencing my English/Polish heritage.

247 Park Road, Barnsley, S70 1QW

07875 248440

[www.ruthmiemczyk.artweb.com](http://www.ruthmiemczyk.artweb.com)

OPEN 2, 3, 4, 9, 10 MAY **C T**



### 1 Victoria Brailsford

I am a Barnsley based silver smith using traditional techniques and sustainable materials to create unique small batch jewellery and one off pieces.

247 Park Road, Barnsley, S70 1QW

07930 446705

[victoria.brailsford@icloud.com](mailto:victoria.brailsford@icloud.com)

[thunder\\_moon\\_jewellery](https://www.instagram.com/thunder_moon_jewellery)

OPEN 2, 3, 4, 9, 10 MAY **C T**



### 1 Pamela Anne Briggs

I am a painter making hard-edge, geometric, abstract paintings in various sizes. My work is inspired by Byzantine and ancient pattern.

247 Park Road, Barnsley, S70 1QW

07875 248440

[pamela.anne.briggs3@gmail.com](mailto:pamela.anne.briggs3@gmail.com)

[pamelabriggsfineartist](https://www.instagram.com/pamelabriggsfineartist)

OPEN 2, 3, 4, 9, 10 MAY



### 2 David Helm

I make functional and sculptural ceramics in the Japanese tradition, including electric fired, gas fired and wood fired pieces.

Woolley Manor House, Blackergreen Lane, Silkstone, S75 4NF

what3words: clouds.springing.different

07708 901115 / [davidhelm@hotmail.co.uk](mailto:davidhelm@hotmail.co.uk)

[davidhelm41](https://www.instagram.com/davidhelm41)

OPEN 2, 3, 4, 9, 10 MAY **C T**



## 2 Nigel Cunis

Japanese inspired ash glazed wood fired stoneware pottery including moonjars, large bottles, tea bowls, cups, flower vases and jugs.

Woolley Manor House, Blackergreen Lane, Silkstone, S75 4NF  
07894 608603  
www.nigelcunispottery.co.uk  
@nigelcunis

OPEN 2, 3, 4, 9, 10 MAY ♿



## 2 Lydia Cunis

I make fun and quirky digital illustrations; cards, art prints and colouring packs largely inspired by flora, fauna and food that I've experienced whilst travelling.

Woolley Manor House, Blackergreen Lane, Silkstone, S75 4NF  
what3words: clouds.springing.different  
www.lydiacuniscreates.com  
@lydiacuniscreates

OPEN 2, 3, 4, 9, 10 MAY ♿



## 2 Sally Cunis

I am a traditional printmaker carving linocuts to form relief prints together with other forms of print, inspired by my wild country garden and the birds which inhabit it.

Woolley Manor House, Blackergreen Lane, Silkstone, S75 4NF  
07812 724195  
www.sallycunisprintmaker.com  
@sallycunis

OPEN 2, 3, 4, 9, 10 MAY ♿



## 2 Marie Johnson

Dyer of natural fabric, yarn and fibre – I make dyes from plants and use traditional methods from our colourful past.

Woolley Manor House, Blackergreen Lane, Silkstone, S75 4NF  
07759 093500  
mjjohnson13@outlook.com  
@Craftycornerofyorkshire

OPEN 2, 3, 4, 9, 10 MAY ♿

# North Sheffield & Hillsborough

## Hillsborough



### Oughtibridge



### Parson Cross

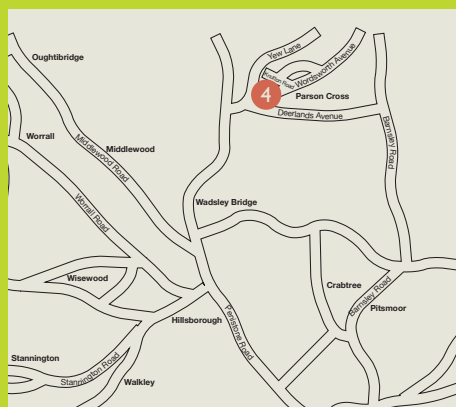

### Stannington

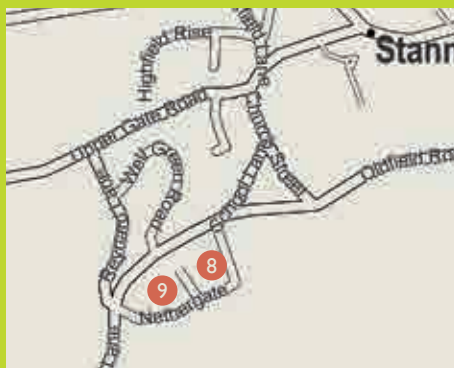

### 3 Mo Laycock OBE

I am a painter and textiles artist inspired by my local walks around Oughtibridge, Bradfield and Derbyshire, as well as travelling in the UK and abroad.

22 Church Street, Oughtibridge, S35 0FW  
07881 627806

[www.maureenlaycockartist.com](http://www.maureenlaycockartist.com)

Maureen-Laycock-Artist

**OPEN 3, 4, 9, 10 MAY** **C T**



### 4 Karen Sherwood

I paint expressive seascape paintings in oil despite being landlocked in Sheffield. I am massively inspired by Turner.

SOAR Works, Unit 1.28, 14 Knutton Road,  
Parson Cross, S5 9NU

07817 363310

[www.karensherwood.co.uk](http://www.karensherwood.co.uk)

karencupola

**OPEN 2, 3, 4, 9, 10 MAY** **C**



### 5 Samantha Groom

I create bold, bright, colourful & playful wood and linocut prints, hand-printed wooden ornaments, abstract and illustrative collages & textile work including lampshades. I also run workshops.

23 Withens Avenue, S6 1WE

[www.samanthagroom.co.uk](http://www.samanthagroom.co.uk)

samgroom.printmaker

**OPEN 2, 3, 4, 9, 10 MAY** **C T**



### 6 Trevor Fearnley

I create wood and plywood sculptures that blend craftsmanship with humour and imagination. My work invites curiosity through playful concepts and intricate, often surprising constructions.

265 Dykes Lane, S6 4RP

07949 760861

[trevorfearnley@virginmedia.com](mailto:trevorfearnley@virginmedia.com)

\_pegmalion\_

**OPEN 2, 3, 4, 9, 10 MAY** **C**



### 7 Philip Alderson

Illustrator and ceramicist blending colour and humour into playful creations. Inspired by music, nature and distractions beyond the task at hand.

177 Stannington Road (access via Low Road), S6 5FT. what3words: casino.locker.blitz 07834 904279

info@philalderson.co.uk

📧 phil\_alderson\_illustration

OPEN 2, 3, 4, 9, 10 MAY **C**



### 8 Kate Wells

Exquisite machine embroidery worked on a 1930's industrial 'Irish' machine; land, leaves, light, lace, ink, and gold. Drawing and mixed media.

Whitehouse Farm, 70 Nethergate, Stannington, S6 6DJ.

what3words: engage.card.result

07908 188034

www.katewellsartist.co.uk

📧 katewellsartist

OPEN 2, 3, 4 MAY **C**



### 9 Peak Refractions

I design and make stained glass flower stems and landscapes inspired by the views, colours and natural beauty of the Peak District.

96 Nethergate, Stannington, S6 6DJ

what3words: stem.land.gets

07720 448652

www.peakrefractions.com

📧 peak.refractions

OPEN 2, 3, 4, 9, 10 MAY **C**

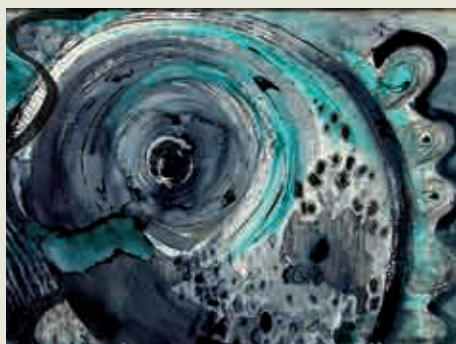

### 10 Sarah Lewis

Mixed media abstract work with themes around water and the coast. Marks and materials are intuitive and respond to my thoughts and emotions; more recent pieces include words.

207 Stannington Road, Stannington, S6 5FT

07808 236166

anonymouse.creatives@gmail.com

📧 anonymouse.creatives

OPEN 2, 3, 9 MAY **C T**



### 11 Gemma Madgwick

My artistic practice centres on life drawing, creating fast, expressive images, and focusing on the process and how it feels.

RivelinCo, 96-100 Middlewood Road, S6 4HA 07900 916102

www.gemmamadgwick.com

📧 gemma\_madgwick

OPEN 2, 3, 4, 9, 10 MAY **C**



### 11 Jenya Stashkov

I work with large-scale figurative painting and use surreal imagery to explore the boundary between human and animal natures.

RivelinCo, 96-100 Middlewood Road, S6 4HA 07737 593302

pos.vostok@gmail.com

📧 jenya\_stashkov

OPEN 2, 3, 4, 9, 10 MAY **C**

12

## Ecostitchers

9 Avondale Road, Hillsborough, S6 4QD

what3words: nation.steer.sparks

OPEN 2, 3, 4 MAY

### Liza Smeeton

liza.smeeton53@gmail.com

📧 handmade\_by\_lizas

### Allison James

www.allisonjamestextiles.co.uk

allisonjamestextiles@gmail.com

📧 handmade\_by\_lizas

### Jan Novitzky

jannovitzky@gmail.com

📧 novitzkyjan

### Jude Shore

judeshore@icloud.com

📧 judeshoredesign

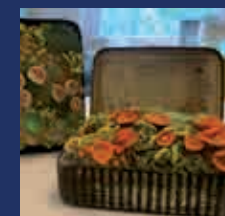

Liza Smeeton

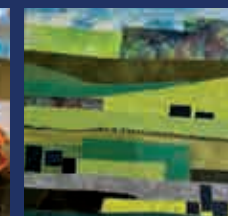

Allison James

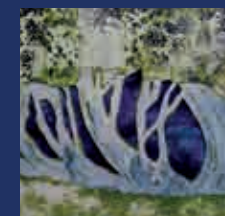

Jan Novitzky

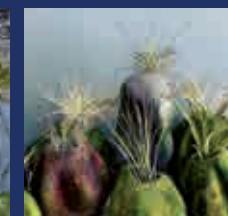

Jude Shore



**13 Hélène Fletcher**

I am an abstract painter, using mixed media on canvas and paper and jazz music. I'm trying to capture what happens in painting when our unconscious being and existential becoming meet.

The Drawing Shop and Gallery, Old Wilkos, 196a Bradfield Rd, Hillsborough, S6 2BX 07747 395211  
www.helenefletcher.net  
**OPEN 2, 3, 4 MAY** **C T**



**14 Amanda Packham**

I'm a ceramic sculptor inspired by clay and the body, making flat coiled wax etched forms. Also hand built bowls and 2/3D carved sculptures.

9 Watersmeet Road, Malin Bridge, S6 5FA 07842 660673  
potlass50@gmail.com  
Potlass59  
**OPEN 2, 3, 4, 9 MAY** **C T**

15

# Cupola

## Contemporary Art



Cupola Contemporary Art is celebrating 35 years of supporting Artists and Art across the region. Established in 1991 Cupola remains one of the most respected contemporary galleries for the sale and exhibition of fine art & fine craft in the north of England.

Over 300 artists works are always on display across our 5 exhibition spaces.

Cupola Contemporary Art  
178-178a Middlewood Road,  
Sheffield, S6 1TD  
Gallery Tel. (0114)285 2665  
Framing Tel. (0114)201 1023  
Email. info@cupolagallery.com  
Open 10 - 6 Mon - Sat  
[www.cupolagallery.com](http://www.cupolagallery.com)



# Walkley & Crookes

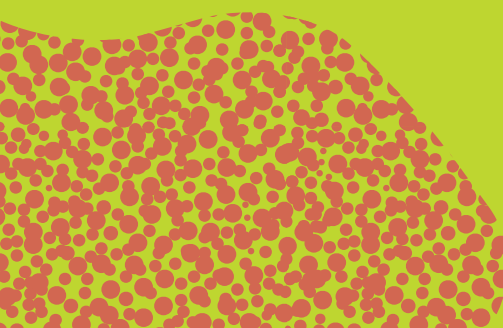

## 16 Andy van Vliet

A studio potter making sculptural objects with a functional purpose.

89 Carr Road, Walkley, S6 2WY

07981 914442

[www.andyvanvliet.com](http://www.andyvanvliet.com)

[@avvceramics](#)

**OPEN 2, 3, 4, 9, 10 MAY**



## 17 Cath Dunn

I am a painter and printmaker inspired by natural forms of the Peak District: rocks, trees, the lie of the land and work with pattern, rhythm and colour.

109 Carr Road, Walkley, S6 2WY

what3words: jumps.earth.hangs

07720 299984

[www.cathdunn.me.uk](http://www.cathdunn.me.uk)

[@cathdunnartist](#)

**OPEN 3, 4, 9, 10 MAY** **C**



## 17 Philip Khorassandjian

I am a multi-disciplinary artist working with: ceramics, wood turning, drawings, photography. Interested in: form, function, colour, texture, light and shade.

109 Carr Road, Walkley, S6 2WY

what3words: juices.forms.chief

07712 184884

[sarkis@pkac.co.uk](mailto:sarkis@pkac.co.uk)

[@sarkiskart](#)

**OPEN 2, 3, 4, 9, 10 MAY**



## 18 Sue Nichol

I paint mostly in oils but sketch and draw using a variety of media. I am inspired by moorland, edges, trees and the sea. My work captures the atmosphere of the places I love.

107 Carr Road, Walkley, S6 2WY

07703 162356

[www.suenicholartist.com](http://www.suenicholartist.com)

[@staitheartist](#)

**OPEN 2, 3, 4, 9, 10 MAY** **C T**



### 19 Elizabeth Hewett

I work in clay and like to make slightly weird figures – some vaguely historical and some with a bit of a prehistoric vibe.

94 Carr Road, Walkley, S6 2WZ  
07502 465403  
auntyloopy@talktalk.net

**OPEN 2, 3, 4, 9, 10 MAY**



### 19 Pennie England

I work in clay, hand building animals, sculptures and vessels using textures from nature.

94 Carr Road, Walkley, S6 2WZ  
07952 814365  
Pensceramics@gmail.com

**OPEN 2, 3, 4, 9, 10 MAY**



### 21 Katherine Rhodes

Printmaker and painter, inspired by landscape, sea, and rock, particularly the Peak District, mountains, and places popular with walkers, climbers and lovers of the outdoors.

48 Hadfield Street, Walkley, S6 3RR  
what3words: minds.butter.trail  
07761 546264

www.krhodes.net

Instagram: krhodesartist

**OPEN 2, 3, 4, 9, 10 MAY**



### 22 Krishna Alageswaran

Influenced by architecture, ancient cultures and the Animal Kingdom, I hand-build ceramic boxes and sculpture with textured and patterned surfaces.

Walkley Art Studio & Pottery, 358 South Rd, Walkley, S6 3TE. w3w: posed.ready.herb  
07851 278037

www.artwithkrishna.co.uk

Instagram: artwithkrishna

**OPEN 2, 3, 4, 9, 10 MAY**



### 19 Sarah Langridge

I use hand-building techniques to create stoneware pots and vessels for the home and garden, interested in surface texture and glazing reflecting the natural landscape.

94 Carr Road, Walkley, S6 2WZ  
07548 502967  
conkertreepots@gmail.com

Instagram: conkertreepots

**OPEN 2, 3, 4, 9, 10 MAY**



### 20 Karen Rose

A multimedia intuitive artist working with acrylic paint and collage. I take inspiration from the outdoors. My work is bold, colourful, energetic and affordable.

47 Cromwell Street, S6 3RN  
07882 569705  
houseofkarenart@gmail.com

Instagram: houseofkarenart

**OPEN 2, 3 MAY**



### 22 Lizzy Alageswaran

I paint mountain and fragile landscapes, often with a guardian or Naiad, exploring our relationship with the natural world.

Walkley Art Studio & Pottery, 358 South Rd, Walkley, S6 3TE. w3w: posed.ready.herb  
07976 609604

www.artwithlizzy.co.uk

Instagram: artwithlizzy

**OPEN 2, 3, 4, 9, 10 MAY**

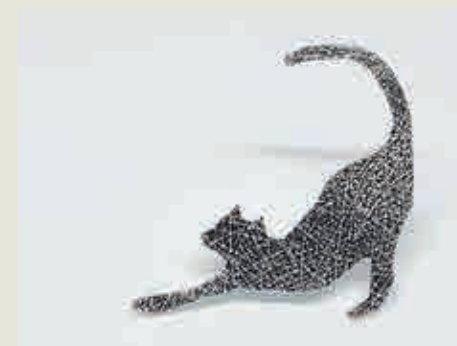

### 22 Bramble and Bert

I design and make jewellery in recycled silver, copper and brass, inspired by pets, animals and landscapes, creating distinctive pendants, bracelets, earrings, rings and brooches.

Walkley Art Studio & Pottery, 358 South Rd, Walkley, S6 3TE. w3w: posed.ready.herb  
07585 552243

folksy.com/shops/BrambleandBert

Instagram: brambleandbertjewellery

**OPEN 2, 3, 4, 9, 10 MAY**



### 23 Around the Edges Pottery

I create earthy, hand-built ceramics inspired by organic shapes and textures. Visitors can see demonstrations of my coiling technique on the day in my garden studio.

17 Waller Road, Walkley Bank, S6 5DP  
 what3words: narrow.city.fork  
 07952 717984  
 jane.wratten@gmail.com  
 @around\_the\_edges\_pottery

**OPEN 2, 3, 4, 9, 10 MAY**



### 23 Roger Nowell

I am a painter working with oils on board in an impressionistic style. Landscapes are my subject with a particular emphasis on local views on the western edge of Sheffield.

17 Waller Road, Walkley Bank, S6 5DP  
 what3words: narrow.city.fork  
 07742 933020  
 roge.nowell@gmail.com  
 @roge.nowell

**OPEN 2, 3, 4, 9, 10 MAY** **C**

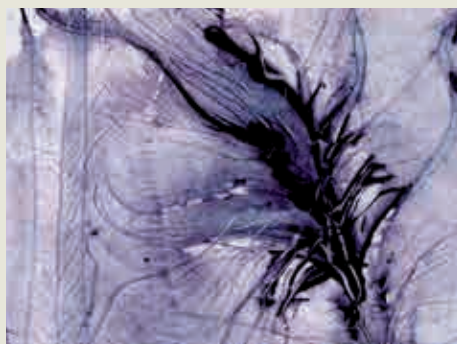

### 24 Marcelle Lysmand

Using watercolours and a variety of mark making techniques on paper, I aim to encourage my viewers' exploration of their world beyond the predictable.

45 Robertson Road, S6 5DX  
 what3words: scouts.mild.shower  
 07773 491658  
 marcelleorgan@gmail.com  
 @marcelle.lysmand

**OPEN 2, 3 MAY, 12-4pm** **C**

	<h1>ART FAIR</h1> <p>Saturday 2nd May - 11am - 5pm          Sunday 3rd May - 1pm - 5pm</p>	
<p><b>ST MARY'S CHURCH</b>  <b>HOWARD ROAD,</b>  <b>WALKLEY</b>  <b>S6 3RX</b></p>	<p>A fabulous array of local <b>Artists</b> and <b>Craftspeople</b> will be displaying and selling their work over <b>2 days</b>. Be amongst the first to discover new talent in our dedicated <b>Emerging Artists Zone</b></p>	
<p><b>Bauhaus Bar</b></p> <ul style="list-style-type: none"> <li>Refreshments</li> <li>Local Craft Ale</li> <li>Bar Snacks</li> <li>Sweet Treats</li> <li>Wine &amp; Cocktails</li> </ul>	<ul style="list-style-type: none"> <li>Over 35 Artists</li> <li>Live Music</li> <li>Hot Street Food</li> </ul> <p>Sponsored by</p>	<p>Walkley Events Collective CIC</p> <p>Email: walkleyevents@gmail.com          www.welcometowalkley.org</p>



# City Centre, Kelham Island & Pitsmoor

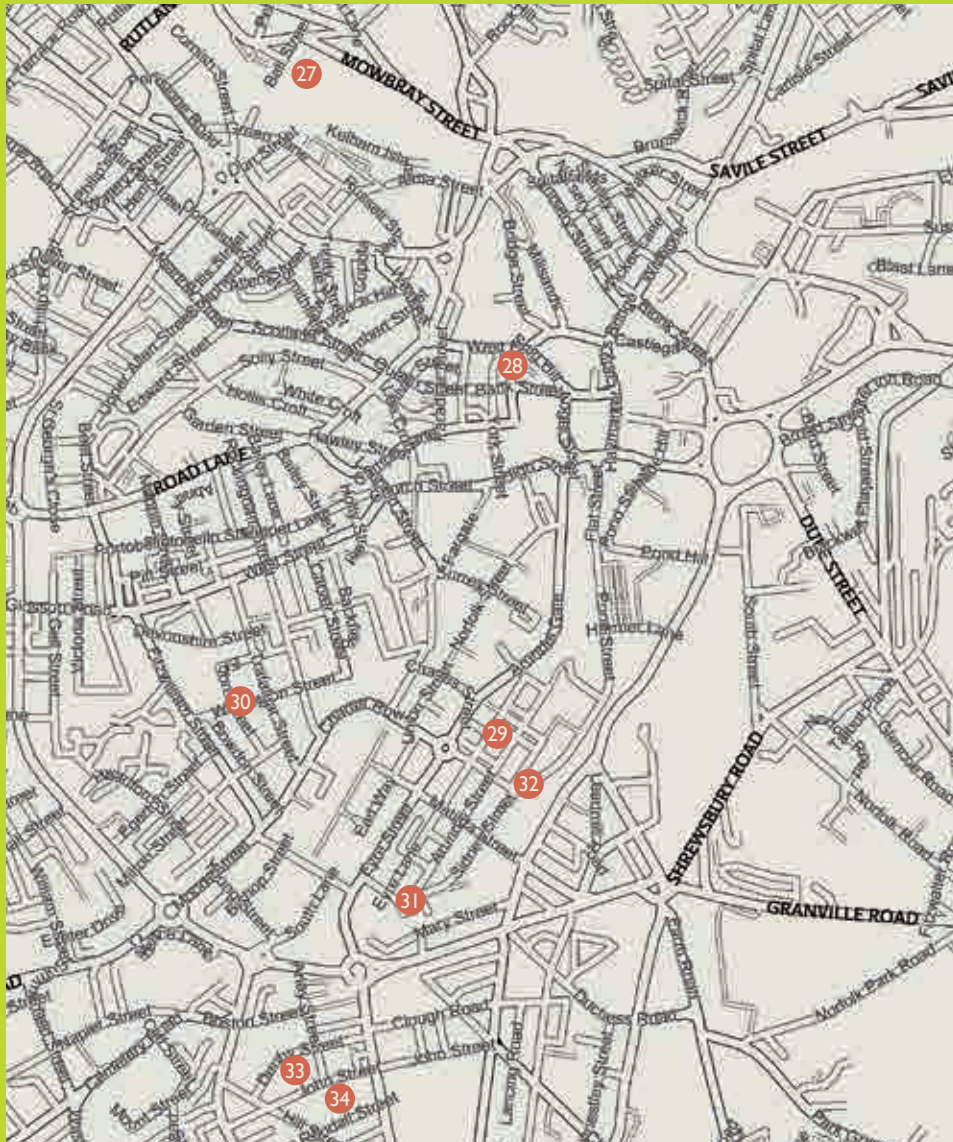
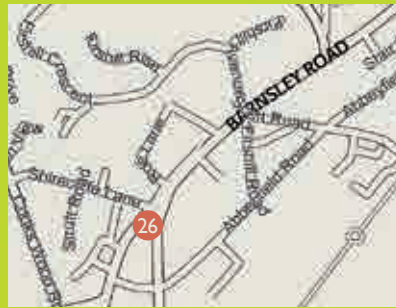

## 26 Amy Sansom

Illustrator and designer from Lancashire, living between my sketchbook and screen. I use muted tones and neon pops to build dense viewpoints commenting on our world.

505 Pitsmoor Road, Pitsmoor, S3 9AT  
what3words: rarely.ropes.rams  
07598 077725

!0alsansom.wixsite.com/sansomart

📷 sansom\_art

OPEN 2, 3, 4, 9, 10 MAY ♿ C



## 26 Anne Smithies

I am an artist creating expressive, thoughtful work inspired by everyday moments, blending texture, colour and narrative with fibre, fabric, print and a little chaos.

505 Pitsmoor Road, Pitsmoor, S3 9AT  
what3words: rarely.ropes.rams  
07595 563139

www.annesmithies.com

📷 anne\_madbird

OPEN 2, 3, 4, 9, 10 MAY ♿ C T



## 26 Michelle Holland

I make unique journals, incorporating beach found glass and treasures, woven jewellery, rugs and clothing. I design and make weaving looms.

505 Pitsmoor Road, Pitsmoor, S3 9AT  
what3words: rarely.ropes.rams  
07963 747963

folksy.com/shops/wellbeingcrafts

📷 midge\_holland

OPEN 2, 3, 4, 9, 10 MAY ♿ C T



## 27 Bryan Munsey

As a creative woodturner who cares about the environment, I turn only South Yorkshire timber that has fallen naturally or been felled for safety reasons.

Kelham Island Arts Collective,  
The Lion Works, 40 Ball Street, S3 8DB  
0114 233 4758

aandbm@btinternet.com

OPEN 2, 3, 4, 9, 10 MAY

27

# K.I.A.C

Kelham Island Arts Collective

MULTIPLE ARTISTS  
OVER A RANGE OF  
DISCIPLINES

Join us for  
Open Studios  
**11 - 5PM**  
40 Ball St  
S3 8DB  
[kiac-sheffield.org](http://kiac-sheffield.org)



**28 Morris3 Productions**

Morris3 are a neuro-divergent and culturally diverse team of multi media artists specialising in animation and shadow puppet film making.

Bank Street Studios, 40a Bank Street, S1 2DS  
07770 723355

[www.morris3.org](http://www.morris3.org)  
@morris3productions

**OPEN 2, 3, 4 MAY**



**28 Leo Fieldhouse**

I am an oil painter who is inspired by the relationship between space and figures within an environment using colour to create atmosphere and tone.

Bank Street Studios, 40a Bank Street, S1 2DS  
07528 440815

leofieldhouse@gmail.com  
@leofieldhouse

**OPEN 3, 9 MAY**

29

**ALL GOOD STUFF** 8 ARTISTS FROM ALL GOOD STUFF

*Jewellery, paintings, prints, textiles, stained glass, mixed media, flower art, cards*

<p>JUDY RANDLE</p>	<p>JANINE BARNESLEY</p>	<p>GIEDRE SADAUSKAITE</p>
<p>DAWN IRELAND</p>	<p>NIK BAKER</p>	<p>ZOE BARBER</p>
<p>ROSIE BUTCHER</p>	<p>LUCY UREN</p>	

Open:  
2, 3, 4 May  
9, 10 May  
11am - 5pm

Butcher Works Gallery,  
72 Arundel Street, Sheffield, S1 2NS  
 @agssheffield  
 All Good Stuff at the Butcher Works

**30**

Trafalgar Warehouse,  
118 Trafalgar Street, S1 4JT  
**OPEN 2, 3, 4, 9, 10 MAY**

**Loukas Georgiou**  
lgeorgiouart@gmail.com  
@ loukas\_georgiou

**Glyn Williams**  
glyn.williams@mac.com  
@ glynwilliamsartist

**Hatty Pocock**  
hattypocock@googlemail.com  
@ hattypocock1

**Ranaa Farooq**  
contact@ranaafarooq.com  
@ ranaa.farooq.art

## Trafalgar Studios



Loukas Georgiou



Glyn Williams



Hatty Pocock



Ranaa Farooq



### 31 Stephen Todd

Paintings, drawings and photographic images. My work explores English rivers, seas and landscapes. "How we look at the landscape determines how we internalise it".

Bloc Studios, 71 Eyre Lane, S1 4RN  
what3words: mouse.select.shadow  
07980 281737  
www.stephen-todd.com  
@ stephentodd5179

**OPEN 2, 3, 4, 9, 10 MAY** **C**

**32** 

## The Ceramic Collective

Yorkshire Artspace, Persistence Works,  
21 Brown Street, S1 2BS  
Please find our entrance on the path that goes around the back of Persistence Works.  
**OPEN 2, 3, 4, 9, 10 MAY**

**Jack Burnett**  
echinoceramics@gmail.com

**Hilary Marsh**  
hilary\_marshall@hotmail.co.uk

**George Baggaley**  
georgeabrambaggaley@gmail.com

**Mike Scown**  
msc.ceramics@gmail.com

**Brian Holland**  
brianhollandceramics@yahoo.com

**Nichola Gensler**  
Nicholagensler@gmail.com

**Evelyn Albrow**  
evelyn.albrow@gmail.com

**Eve Gnoyke**  
evegnoyke@gmail.com



Jack Burnett



Hilary Marsh



George Baggaley



Mike Scown



Brian Holland



Nichola Gensler



Evelyn Albrow



Eve Gnoyke

32

## The Kiln Yard

Yorkshire Artspace, Persistence Works,  
21 Brown Street, S1 2BS

what3words: bulb.locker.wires

**OPEN 2, 3, 4, 9, 10 MAY**

### Claire Allam

[www.ceramicartclaireallam.wordpress.com](http://www.ceramicartclaireallam.wordpress.com)

[claire.allam@gmail.com](mailto:claire.allam@gmail.com)

allamclaire



Claire Allam

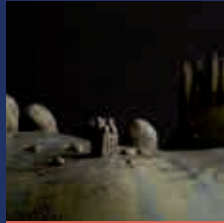

Bev Seth



Penny Withers

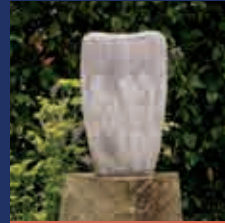

Janet Barnes

### Bev Seth

[www.sethceramics.co.uk](http://www.sethceramics.co.uk)

[seth-seth@hotmail.co.uk](mailto:seth-seth@hotmail.co.uk)

bevseth

### Penny Withers

[www.pennywithersceramics.co.uk](http://www.pennywithersceramics.co.uk)

[pennywithersceramics@gmail.com](mailto:pennywithersceramics@gmail.com)

pennywithers

### Janet Barnes

[janetbarnesceramics.com](http://janetbarnesceramics.com)

[jabarnes27@icloud.com](mailto:jabarnes27@icloud.com)

janetbarnesceramics



### 33 Fallen Giants Woodwork

I make contemporary furniture from reclaimed wood, combining mid-century style with sustainable craft. I'll be making stools - come see the process and browse one-off pieces.

Unit 6, Harland Works, 70 John St, S2 4QU

07855 542567

[www.fallengiantswoodworks.com](http://www.fallengiantswoodworks.com)

fallengiants

**OPEN 2, 3, 4, 9, 10 MAY**



### 33 Theresa Damahi

After 2 careers spanning 34 years (teacher and restaurant owner) I am now a full time glass artist mainly using the Tiffany / copper foil technique.

Unit 7, Harland Works, 70 John St, S2 4QU

07540 807657

[www.tad-designs.sumupstore.com](http://www.tad-designs.sumupstore.com)

TadGlassSheffield

**OPEN 2, 3, 4, 9, 10 MAY**

34

## PORTLAND WORKS

Randall Street, Sheffield, S2 4SJ

Mobile: 07903-375797

**OPEN: 3rd, 4th & 9th, 10th MAY**  
11-5pm



The Black Fish Press



ECRU-CREATE



Suzanne Hale



Martin Jones



Rachel Rhodes



Mary Sewell



Jenny Sutton



Leslie Wilson

painting • ceramics • print making • printed textiles

Access by stairs in a historic building

# THE DESTINATION FOR ART & CULTURE

BE INSPIRED BY NEW IDEAS AND THOUGHT-PROVOKING EDITORIAL



Aesthetica is a destination for discovering new artists. Since 2003, we have published in-depth features and compelling visual narratives from today's most innovative practitioners. Each issue explores the ideas shaping our world, pushing boundaries, amplifying new voices and inspiring fresh ways of seeing.

Add Aesthetica to your collection

**SAVE 70%**  
**£12 FOR 12 MONTHS**



[aestheticamagazine.com/promotion](http://aestheticamagazine.com/promotion)

# Manor Castle

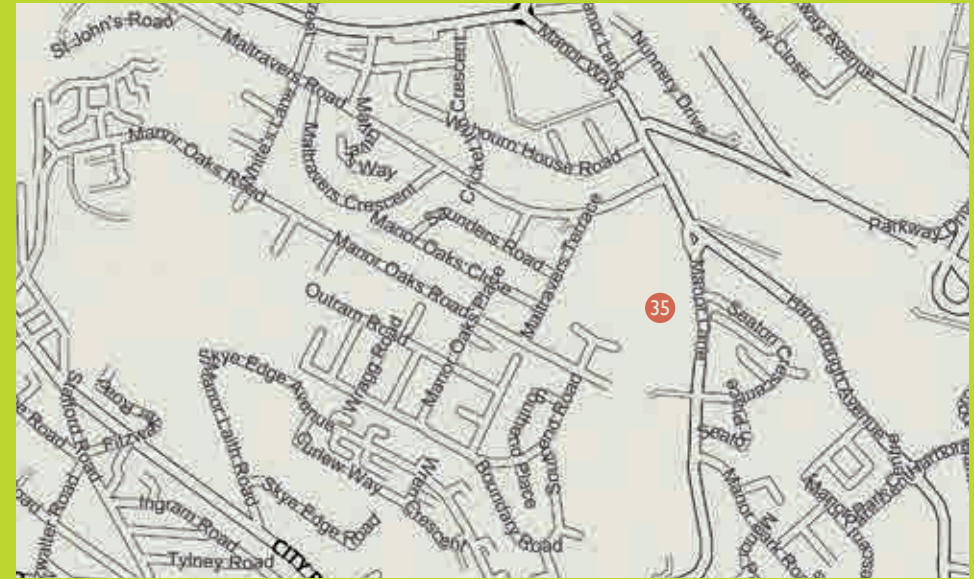

## **35** Finbarr Lucas

Finbarr Lucas and his team of craftspeople transform local hardwoods and reclaimed timber into chairs and tables, wardrobes and cabinets, display cases and shelving.

Studio 2, Manor Oaks Studios,  
389 Manor Lane, S2 1UL  
what3words: straw.flows.region  
07796 626219  
[www.finbarrlucas.co.uk](http://www.finbarrlucas.co.uk)

**OPEN 9, 10 MAY** **C T**



## **35** Becca Hopkinson

I am a designer and maker of handcrafted beautiful wooden boxes, decorative wooden homewares, quality gift items and wooden jewellery.

Studio 2, Manor Oaks Studios,  
389 Manor Lane, S2 1UL  
what3words: straw.flows.region  
07966 360964  
[www.BebaBespoke.co.uk](http://www.BebaBespoke.co.uk)

BebaBespoke

**OPEN 9, 10 MAY** **C**

# Bents Green, Fulwood, Endcliffe Park, Nether Green & Whirlow

Bents Green, Fulwood, Endcliffe Park, Nether Green & Whirlow

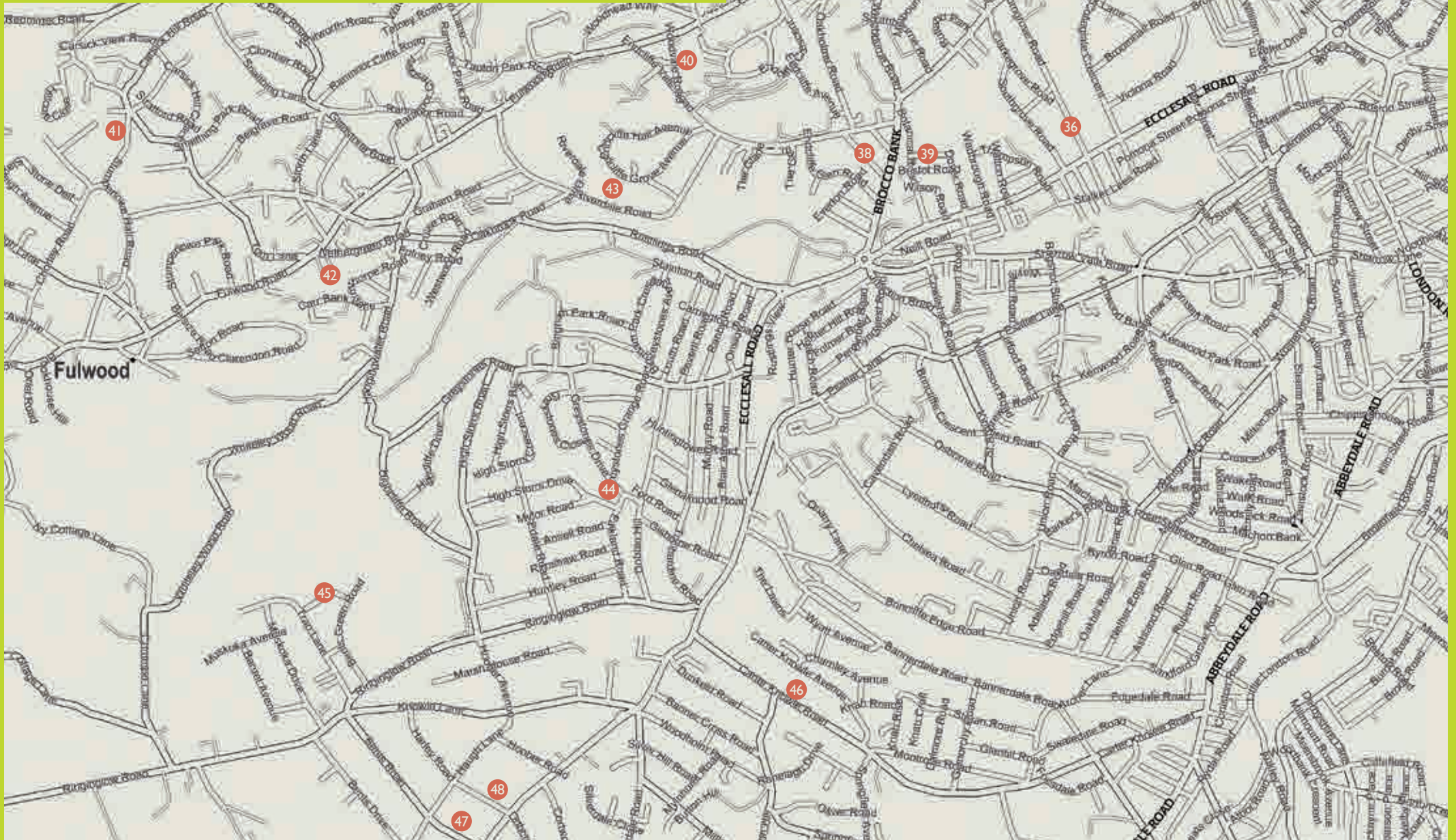



### 36 Karin Hesseberg

I make figurative sculptures in high fired stoneware clay. Portrait busts of people and occasional pet portraits, themed heads and figures and small character heads.

72 Broomgrove Road, S10 2NA  
07732 125395

www.karinhesseberg.co.uk

Instagram: karinhesseberg

OPEN 2, 3, 4, 9, 10 MAY 



### 37 Tanya Wells

I make handwoven items using beautiful quality yarns, using colours influenced by the Yorkshire countryside, winter sunrises and summer evenings. You can visit my courtyard studio.

15 Westbourne Road, S10 2QQ  
what3words: rings.haven.admit  
07709 655493

tanyawells69@gmail.com

Instagram: room\_with\_a\_loom

OPEN 2, 3, 4 MAY 



### 38 Lizz Tuckerman

I draw on an iPad, illustrating the importance of green spaces as peaceful restorative places.

32 Endcliffe Terrace Road, S11 8RT  
07891 365871

www.lizztuckerman.com

OPEN 2, 3, 4 MAY



### 39 Stephanie Wardle

I paint expressive abstracts, inspired by nature, drenched in colour, bringing the vibrancy of nature into your home.

28 Wigfull Road, S11 8RJ  
what3words: cool.memory.signal  
07792 912119

www.stephaniewardle.co.uk

Instagram: stephanie.w.artist

OPEN 9, 10 MAY  



### 40 Kate Bevan

I am an abstract artist passionate about colour, creating joyful paintings inspired by change and transformation, from small works to bold canvases up to 1.8m.

15 Woodvale Road, S10 3EX  
07525 264544

katebevan1@gmail.com

Instagram: katebevan

OPEN 2, 3, 9, 10 MAY 



### 41 Graham Dunn

I am a fine-art landscape photographer inspired by the Peak District, Sheffield, Norfolk, Cornwall, London and USA. Fine-art prints, books, cards, workshops, gift vouchers available.

4 Stumperlowe Hall Road, Fulwood, S10 3QR  
what3words: dome.flames.class  
07957 166937

www.grahamdunn.co.uk

Instagram: grahamdunnphoto

OPEN 2, 4, 9, 10 MAY  



### 42 Celia Bennett

Free-flowing landscapes plus watercolour and ink sketches. I teach art in Italy plus five classes each week locally. Paintings, sketches and class demos for sale.

10 Pendeen Road, S11 7EN  
07766 240503

www.artbyceliabennett.com

Facebook: CeliaBennettArtist

OPEN 2, 3, 4 MAY  



### 42 Karen Perkins

I create lively mixed media & digital art, inspired by hiking and photography in the Peak District & Sheffield. I'm showing my work alongside Celia Bennett at her Nether Green studio.

10 Pendeen Road, S11 7EN  
07971 881251

linktr.ee/fabcoach

Instagram: fabcoach

OPEN 2, 3, 4 MAY  



**43 Nicola Watson**

I am inspired by the seascapes and landscapes where I draw with mixed media. Then in the studio I use my studies to inspire oil paintings on paper and canvas.

48 Riverdale Road, S10 3FB  
07788 558260  
nicolawatson64@gmail.com  
© nicolawatsonart

**OPEN 2, 3, 4, 9, 10 MAY** ♿

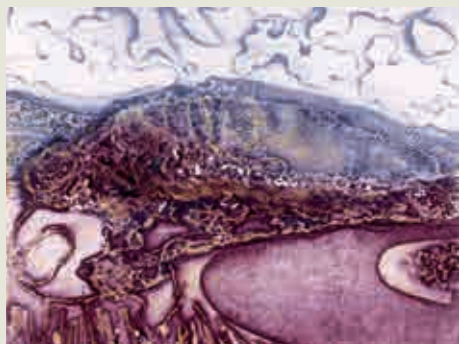

**44 Jenny Smith-McOnie**

I am a printmaker and illustrator creating original hand-made prints on paper. My work is textural and colourful specialising in the collagraph printmaking technique.

1 Greystones Drive, S11 7JQ. Studio is on the corner of Greystones Drive and Dobbin Hill  
what3words: swept. pepper.placed  
07709 493531 / www.jennysmith-mconie.com  
© Jenny\_smith\_mconie

**OPEN 2, 3, 4, 9, 10 MAY** C T



**45 John Gittins**

Visit a world of landscapes and take your eye for a walk in the great outdoors within the space of a few inches.

11 Bents Green Avenue, S11 7RB  
07383 180684  
fishfat24@gmail.com  
© gminiatureartist

**OPEN 2, 3, 4 MAY**



**46 Julie Cole**

I am an artist working in ceramics and linocut mainly inspired by British wildlife and make unique pieces for table, walls and gardens.

338, Carterknowle Road, S11 9GB  
07946 884424  
etsy.com/ie/shop/JulieColeArtist  
© juliecoleartist

**OPEN 2, 3, 4 MAY** ♿ C T



**47 Elizabeth Towing**

I'm an artist exploring painting, sketching and drawing in a range of mediums. I produce striking pictures and portraits inspired by the natural world.

28 Bents Road, S11 9RJ  
what3words: blur.drum.belt  
07736 144157  
e.towing@btinternet.com  
© elizabethtowingartist

**OPEN 3, 4, 9 MAY** C



**48 Sally Puddifoot**

My work focuses on the relationship between trees and resources such as light and soil, understanding how nature thrives in harsh conditions. I work in acrylic, watercolour, charcoal, pen and ink.

6 Harley Road, S11 9SD  
www.sallypuddifoot.co.uk  
© sallypuddifootart

**OPEN 3, 4, 9 MAY**

**OPEN CALL for ART, PHOTOGRAPHY, CERAMICS or WRITINGS**

Earth Pathways is an Independent Eco Publisher. We've been showcasing the work of artists and writers, who celebrate and inspire our relationship and interconnection with the Earth, since 2007. With our editor, writer and artist Glennie Kindred, we'll create the next Earth Pathways Diary and Wall Calendar to honour the seasons with your art and writing.

*If you express your love for the Earth through your art or writing then we would love to hear from you!*

This call is for Earth Pathways 2028 editions. The closing date is 31st October 2026.

For more info and contact details visit our website [www.earthpathwaysdiary.uk](http://www.earthpathwaysdiary.uk)

# Nether Edge, Brincliffe & Sharrow



## 49 Adrian Barron

My practice involves prints such as etchings, short films and site-specific works, which explore ideas based on heterotopian space, 'nature'.

187 Pearl Street, Sharrow, S11 8FF  
what3words: think.sleep.sung  
07506 556657

[www.adrianbarron-artist.co.uk](http://www.adrianbarron-artist.co.uk)

**OPEN 2, 3, 4, 9, 10 MAY** **C T**



## 50 Rosalie Wyatt

My current work is largely based on outdoor sketches, in all weathers, often reinterpreted in acrylics. Most work is a response to what catches my eye.

53 South View Road, S7 1DB  
0114 2017280  
[seaworn@virginmedia.com](mailto:seaworn@virginmedia.com)

**OPEN 2, 3, 4, 9, 10 MAY**

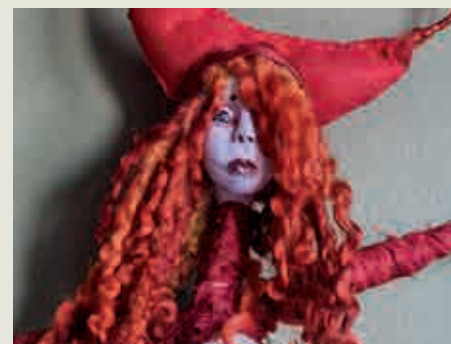

## 51 Jane Blake

I create art dolls using recycled materials. Sustainability is an important part of my work ethic. I use natural dyes to colour fabrics and make paperclay to form features.

3 Vincent Road, S7 1BW  
07772 073458

[phoenixblake3@gmail.com](mailto:phoenixblake3@gmail.com)  
[@dollswithattitudes](https://www.instagram.com/dollswithattitudes)

**OPEN 2, 3 MAY** **C T**



## 52 Makers on the Edge

Lisa and James Wallbank work on creative projects from their home in Nether Edge. It's become a maximalist cornucopia of collage, sculpture, assemblage, curiosities and miscellany.

25 Montgomery Road, Nether Edge, S7 1LN  
[lisa@makersontheedge.com](mailto:lisa@makersontheedge.com)

[@makersontheedge](https://www.instagram.com/makersontheedge)

**OPEN 2, 3, 4, 9, 10 MAY**



**53 Matthew John**

Lots of cups. Some plates. Weird zines about imaginary awards ceremonies. Buttons. A warm welcome and a tiny glass of even warmer wine.

49 Milton Rd, S7 1HP  
07783 435201  
matthewjhamblin@gmail.com  
@\_mjclay

**OPEN 2, 3, 4, 9, 10 MAY**



**54 Andrew Rodgers**

Photographer working in digital and medium format film, making prints and cards inspired by compositions of urban landscapes and nature.

Old Chapel Studios and Gallery – corner of Osborne Road and Union Road, Nether Edge, S11 9EF  
07729 844904  
www.androphoto.uk  
@androphotouk

**OPEN 2, 3, 4, 9, 10 MAY C**



**55 Jon Nicholl**

I work in silver, using wood, glass, and other re-cycled materials to create functional silver tableware that is modern in look but traditional in form.

13 Moncrieffe Road, Nether Edge, S7 1HQ  
01142 819680  
www.s7silver.co.uk

**OPEN 3, 4, 9 MAY** **C**



**56 Amy Vianne**

I create organic art experiments, led by curiosity and a compulsive need to forage. Expect natural pigment making, sculptural textiles, woven roots and many seed pods.

43 Onslow Road, S11 7AF  
07988 524097  
www.amyvianne.com  
@amyvianne

**OPEN 2, 3, 4, 9, 10 MAY C T**

54

the CHAPEL gallery artists

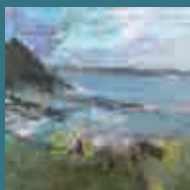

Clare Hill

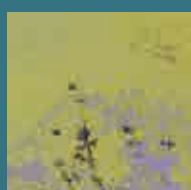

Kath Williamson

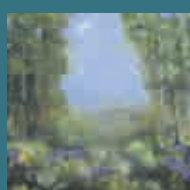

Anne Atkinson



Pauline Calvert

**OPEN BANK HOLIDAY WEEKEND ONLY**

SATURDAY 2 MAY, SUNDAY 3 MAY,  
MONDAY 4 MAY  
11AM – 5PM

The OLD CHAPEL studios and gallery  
Union Road/Osborne Road, Nether Edge, Sheffield S11 9EF  
www.theoldchapelstudiosgallery.co.uk



**57 Amadora**

I am a Sheffield based artist, specialising in portraiture and urban paintings inspired by my hometown. My expressive style and vibrant colours are a core theme across my work.

Framework Gallery, 83 Junction Rd, S11 8XA  
07528 440815  
www.amadoraart.com  
@amadora.art

**OPEN 2, 3, 4, 9, 10 MAY** **C**



**58 Peter Bennion**

I photograph ancient stepwell architecture & landscapes of the deserts of Rajasthan and the monasteries & Buddhist culture of Ladakh, Tibet and Bhutan.

Silk Road Gallery, 364b Sharrow Vale Road, S11 8ZP  
07866 434094  
www.silkroadgallery.co.uk  
@silkroadgallerysheffield

**OPEN 2, 3, 4, 9 MAY**

59 

## Brincliffe House Ceramicists

Four different approaches to making ceramics including tile making, thrown domestic wear and hand-built vessels. Tea and cakes will be available for you to enjoy!

Brincliffe House, 90 Osborne Road, S11 9BB

OPEN 2, 3, 4 MAY 11am-5pm

### Julie Westerman

[www.juliewesterman.com](http://www.juliewesterman.com)

### Angie Heal

[angieheal@hotmail.com](mailto:angieheal@hotmail.com)

### Birks Wood Pottery

[katefewkes@yahoo.co.uk](mailto:katefewkes@yahoo.co.uk)

### Tom Heller

[tom.heller1@gmail.com](mailto:tom.heller1@gmail.com)



Julie Westerman



Angie Heal



Birks Wood Pottery

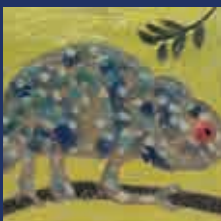

Tom Heller



### 60 Alfreda Reynolds

Black and white photographs with an emphasis on compositional form and graphic elements. Cards and archival quality, fine art prints.

64 Edgedale Road, S7 2BR  
07833 657227

[www.alfredareynolds.co.uk](http://www.alfredareynolds.co.uk)

OPEN 2, 3, 4 MAY



### 61 Joseph Mallia

I climb and paint the mountains and crags. My paintings are portraits of places – not a moment or a generic landscape impression, but specific, from where I stand.

70 Nether Edge Road, S7 1RX  
07974 330770

[www.joemallia.co.uk](http://www.joemallia.co.uk)

[@joetravel6](https://www.instagram.com/joetravel6)

OPEN 2, 3, 4, 9, 10 MAY **C T**



### 62 Kate Ackroyd Cooke

I make contemporary functional ceramics and sculptures inspired by nature and the texture and colours of the gritstone edges of the Peak District. Visit my lovely garden and studio.

5 Brentwood Road, S11 9BU  
07786 023171

[www.kateackroydcooke.com](http://www.kateackroydcooke.com)

[@katecookeceramics](https://www.instagram.com/katecookeceramics)

OPEN 2, 3, 4 MAY **C T**



### 63 Antonia Salmon

Exquisite ceramic sculptures which abstract the essence of the elemental world. Sculptures for contemplation.

20 Adelaide Road, Nether Edge, S7 1SQ  
07512 231995

[www.antoniasalmon.co.uk](http://www.antoniasalmon.co.uk)

[@antoniasalmonceramics](https://www.instagram.com/antoniasalmonceramics)

OPEN 2, 3, 4 MAY **C**



### 64 Anna Buehring

I create semi-abstract paintings, drawings, handmade books and cards. All available to buy. You can see work in progress and methods in my studio.

29 Adelaide Road, S7 1SQ  
07734 105331

[zanna0111@gmail.com](mailto:zanna0111@gmail.com)

[@anna\\_buehring](https://www.instagram.com/anna_buehring)

OPEN 2, 3, 4 MAY



### 64 Sally Eliza Farrell

I am showing my landscape work with my sister Anna Buehring. These are recent pieces in cold wax, watercolour, inks and Japanese woodblock prints.

29 Adelaide Road, S7 1SQ  
07811 436562

[sallyelizaf@gmail.com](mailto:sallyelizaf@gmail.com)

OPEN 2, 3, 4 MAY **C**

# Meersbrook, Heeley, Woodseats & Millhouses

## Meersbrook & Heeley

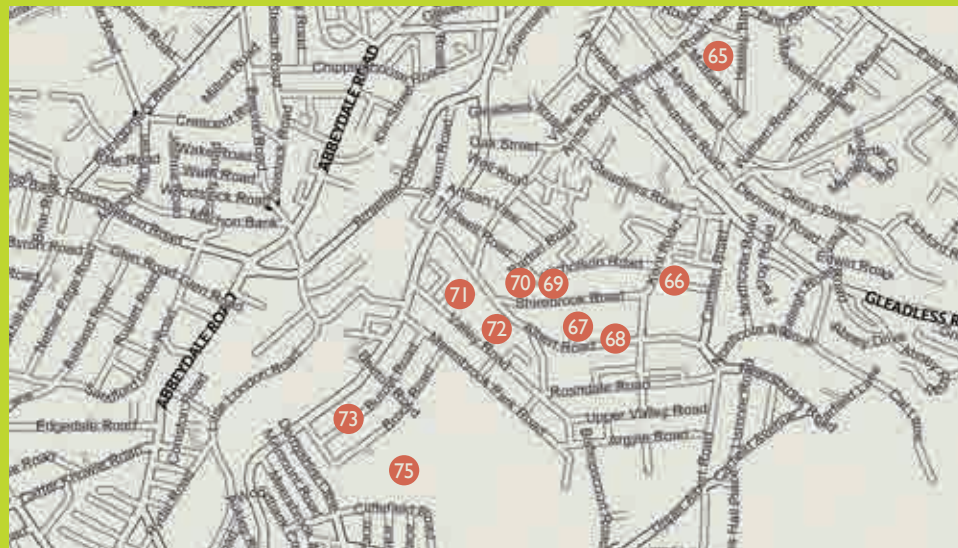

## Woodseats & Millhouses

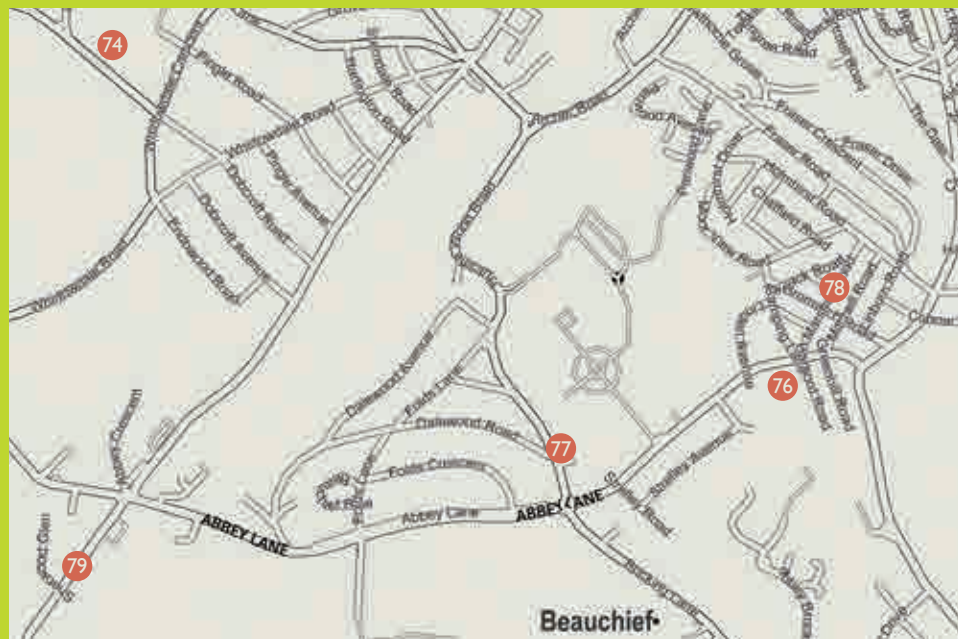

### 65 Uura Niemi-Junkola

I use watercolours, acrylics and charcoal to make semi-abstract paintings. My work is characterised by flowing forms and colour.

20 Moffatt Road, S2 3GP

07414 065130

[www.uura-art.com](http://www.uura-art.com)

Uura Niemi Junkola Art

**OPEN 2, 3, 4, 9, 10 MAY** **C T**



### 66 Jo Wood

My practice blends thrown and hand-built ceramics inspired by global textiles and nature, using sgraffito, slip trailing, and pre-made stamps to create surface textures.

115 Kent Road, Meersbrook, S8 9RL

07710 299455

[jwood7210@gmail.com](mailto:jwood7210@gmail.com)

[jovigwood ceramics](https://www.instagram.com/jovigwoodceramics)

**OPEN 2, 3, 4 MAY** **C T**



### 66 Trish O'Shea

Using sketchbook and notes I create drawings, prints and oil paintings in order to reflect my journeying and time spent in the natural environment.

115 Kent Road, Meersbrook, S8 9RL

07891 651928

[www.trishoshea.co.uk](http://www.trishoshea.co.uk)

[poshea60](https://www.instagram.com/poshea60)

**OPEN 2, 3, 4 MAY** **C**



### 66 Caroline Fisher

I make paintings in acrylic paint on wood and linoleum prints. Most work is inspired by nature, creatures and environments I visit, such as my garden and Derbyshire.

115 Kent Road, Meersbrook, S8 9RL

07817 185379

[www.carolinefisher.com](http://www.carolinefisher.com)

[fisher-caroline606](https://www.instagram.com/fisher-caroline606)

**OPEN 2, 3, 4 MAY** **C T**



**67 Lindy Furby**

New to Sheffield, I am exploring the Peak District – walking and painting. I make plates from my paintings and print them in my studio.

277 Albert Road, S8 9QZ

07929 781933

www.lindyfurby.co.uk

lindyfurby

OPEN 2, 3, 4, 9, 10 MAY **C T**



**68 Joanna Rucklidge**

I am an artist, educator and researcher, focusing on sustainability, printmaking and visual communication, motivated by the ridiculous abundance of disposable materials in the world.

306 Albert Road, S8 9RD

07960 111523

www.joannarucklidge.uk

joanna.rucklidge

OPEN 2, 3, 4, 9, 10 MAY **C T**



**71 Quirky Metals**

We are designer/metalworkers using mostly pewter (and other metals). Our designs are inspired by flora and fauna and the qualities of pewter.

Unit 15a, Gordon Works, 49 Valley Rd, S8 9FT

07455 948073

www.quirkymetals.com

quirkymetals

OPEN 2, 3, 4, 9, 10 MAY **C T**



**72 Susan Chisholm**

Display of paintings that have layers of textured paint with collage that express nature within an urban environment. Also, works in progress demonstrating the process.

51 Valley Road, Meersbrook, S8 9FT

07898 782898

susan.c.chisholm@gmail.com

chisholm\_art

OPEN 2, 3, 4, 9, 10 MAY



**69 James Green**

I specialise in linocut and screenprint, and my subjects range from landscapes to wildlife to surreal donkey compositions to large abstract works.

205 Shirebrook Road, Meersbrook, S8 9RF

folksy.com/shops/jamesgreenprintworks

jamesgreenprintworks

OPEN 9, 10 MAY **C T**



**70 Katie Wilson**

Inspired by Argyll's rugged coast, my seascapes capture shifting tides and light, sometimes featuring oystercatchers whose playful presence bring life to the wild shores.

138 Shirebrook Road, Meersbrook, S8 9RG

07804 621110

Katiewilson138@gmail.com

Katiewilsonpaints

OPEN 2, 3, 4, 9, 10 MAY **C**



**73 Bob Bernard**

My paintings employ expressive mark making and colour to capture the Peak District's dramatic structures formed by the changing tones and hues each season brings.

69 Burcot Road, Meersbrook, S8 9FD

07817 974211

bobbernardartist.wordpress.com

BobBernardArt

OPEN 2, 3, 4 MAY **C**



**74 Carmen Al-Dajani**

Art has been a lifelong passion. I express my thoughts through shapes, colours and light. My inspiration comes from places I have visited and memories. My paintings are created in acrylic.

130 Dobcroft Road, S7 2LU

07732 855444

carmendajani@hotmail.com

carmenaldajani.art

OPEN 2, 3, 9, 10 MAY **C**



**75** SHEFFIELD PRINTMAKERS  
open up at the Walled Garden in  
**MEERSBROOK PARK**  
Location details on [meersbrookpark.co.uk](http://meersbrookpark.co.uk)  
May 2 / 3 / 4 11.00 to 4.00  
\*\*\*  
Opportunities for children to make their own print!  
Also, refreshments, cakes & a plant sale on Sunday!  
Find out more about us at [sheffieldprintmakers.com](http://sheffieldprintmakers.com) & [f](#)



**76 Michael Claxton**

Through the medium of oils, I strive to evoke a sense of calm, inviting viewers to immerse themselves in the atmospheric paintings I create.

Michael Claxton Gallery, 26 Abbey Lane, S8 0BL  
07863 117351

[www.michaelclaxtonartist.co.uk](http://www.michaelclaxtonartist.co.uk)

[@michaelclaxtonartist](#)

**OPEN 2, 9, 10 MAY** **C**



**77 Gerald Unwin**

I like taking a wayward approach to the familiar in my sculptural ceramics relating pieces to contemporary culture. I also make domestic ware and decorative slipware.

5 Hutcliffe Wood Road, S8 0EX  
07817 149732

[geraldunwin@tutanota.com](mailto:geraldunwin@tutanota.com)

[f](#)geraldunwinceramics

**OPEN 2, 3, 4, 9, 10 MAY** **C**



**78 Sheridan Davies**

Paintings of landscape, figures and cars from the golden age of motoring. I get huge pleasure from painting and look forward to sharing my art with you.

The Coach House, 49 Mitchell Road, S8 0GR  
07860 133269

[etsy.com/shop/ArtOfLandscapeUK](https://etsy.com/shop/ArtOfLandscapeUK)

[f](#)SheridanDaviesArtOfLandscape

**OPEN 2, 3, 4, 9, 10 MAY** **C**



**79** Come and find out about our workshops and classes  
Open Sat 2<sup>nd</sup>, Sun 3<sup>rd</sup> and Mon 4<sup>th</sup> May 11-5pm

Melissa Montague @melissamontaguemetalinitit  
Studio Buddie Craft & Wellbeing  
[WWW.BUDDIESALORE.CO.UK](http://WWW.BUDDIESALORE.CO.UK)  
**Abbeydale Hamlet Creative Workshops**  
Martin McAssey Glass  
[WWW.MARTINMCASSEY.CO.UK](http://WWW.MARTINMCASSEY.CO.UK)  
Martin McAssey @martinmcasseyglass  
Abbeydale (Industrial) Hamlet, Abbeydale Road South, Sheffield S7 2QW

# Dore, Totley & the Hope Valley

## Dore & Totley

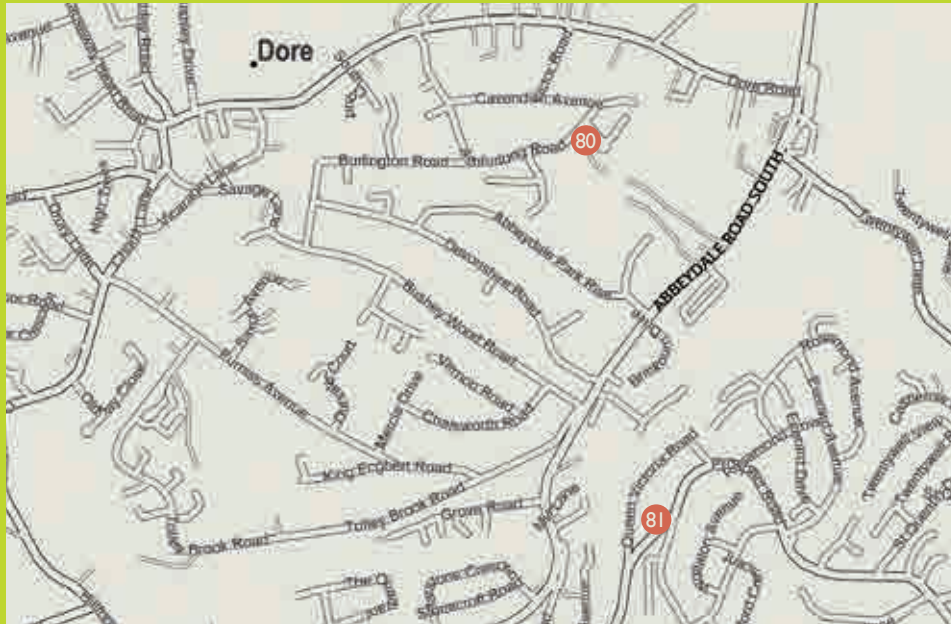

## The Hope Valley

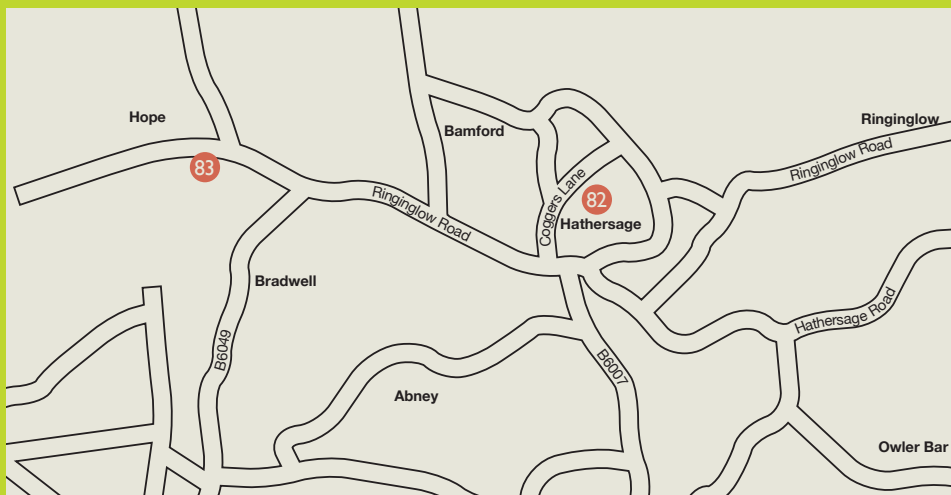

### 80 Wendy Carlton

I've been a professional artist for 40 years, painting large colourful florals, abstracts and landscapes using acrylics. I also create a range of homeware using images of her paintings.

10 Ashfurlong Park, Dore, S17 3LD  
07799 206786

[www.wendycarltonart.co.uk](http://www.wendycarltonart.co.uk)

[f wendycarltonartist](https://www.facebook.com/wendycarltonartist)

**OPEN 3, 4, 9, 10 MAY** **C**



### 81 Georgina Hartley-Willows

I bring joy with colour, creating vibrant landscapes and capturing character in wildlife paintings using acrylics on canvas. Bold and surprising artwork created with soul.

11 Woodland Place, Bradway, S17 4JG  
07852 135758

[www.notablankcanvas.co.uk](http://www.notablankcanvas.co.uk)

[@\\_notablankcanvas\\_](https://www.instagram.com/_notablankcanvas_)

**OPEN 2, 3, 4, 9, 10 MAY** **C T**



### 82 Lyn Littlewood

I paint loosely in watercolour, pastels and collage, enjoying landscapes and flowers. My paintings are rich and vibrant in colour, mostly inspired by my wonderful surroundings.

Greens House Studio, Hathersage, S32 1BQ  
what3words: solved.pages.popped

07488 305933

[lynlittlewood@icloud.com](mailto:lynlittlewood@icloud.com)

[@lynlittlewood](https://www.instagram.com/lynlittlewood)

**OPEN 2, 3, 4 MAY** **C**



### 83 Sarah J Cooper

Brave and bold; sea and landscapes. Capturing nature's elements, its extremes of light and dark, its stillness and ferocity. Hope just on the horizon.

2 Castleton Road, Hope, S33 6RD  
07939 645505

[www.coopersarahj.com](http://www.coopersarahj.com)

[f Thecornerstudioarts](https://www.facebook.com/Thecornerstudioarts)

**OPEN 2, 3, 4, 9, 10 MAY** **C**

Alphabetical list of all Artists

VENUE	PG	ARTIST
49	41	Adrian Barron
60	44	Alfreda Reynolds
12	15	Allison James
57	43	Amadora
14	16	Amanda Packham
56	43	Amy Vianne
26	25	Amy Sansom
54	42	Andrew Rodgers
16	19	Andy van Vliet
59	44	Angie Heal
64	45	Anna Buehring
54	42	Anne Atkinson
26	25	Anne Smithies
63	45	Antonia Salmon
23	22	Around the Edges Pottery
35	33	Becca Hopkinson
32	30	Bev Seth
59	44	Birks Wood Pottery
73	49	Bob Bernard
22	21	Bramble and Bert
32	29	Brian Holland
27	25	Bryan Munsey
74	49	Carmen Al-Dajani
66	47	Caroline Fisher
17	19	Cath Dunn
42	37	Celia Bennett
32	30	Claire Allam
54	42	Clare Hill
2	9	David Helm
29	27	Dawn Ireland
34	31	Ecro Create
19	20	Elizabeth Hewett
47	39	Elizabeth Towing
32	29	Eve Gnoyke
32	29	Evelyn Albrow
33	30	Fallen Giants Woodwork
35	33	Finbarr Lucas
11	15	Gemma Madgwick
32	29	George Baggaley
81	53	Georgina Hartley-Willows
77	50	Gerald Unwin
29	27	Giedre Sadauskaite
30	28	Glyn Williams
41	37	Graham Dunn
30	28	Hatty Pocock
13	16	Helene Fletcher
32	29	Hilary Marsh
32	29	Jack Burnett
69	48	James Green

VENUE	PG	ARTIST
52	41	James Wallbank
12	15	Jan Novitzky
51	41	Jane Blake
32	30	Janet Barnes
29	27	Janine Barnsley
44	38	Jenny Smith-McOnie
34	31	Jenny Sutton
11	15	Jenya Stashkov
66	47	Jo Wood
68	48	Joanna Rucklidge
45	38	John Gittins
55	43	Jon Nicholl
61	44	Joseph Mallia
12	15	Jude Shore
29	27	Judy Randle
46	38	Julie Cole
59	44	Julie Westerman
42	37	Karen Perkins
4	13	Karen Sherwood
20	20	Karen Rose
36	36	Karin Hessenberg
62	45	Kate Ackroyd Cooke
8	14	Kate Wells
40	37	Kate Bevan
54	42	Kath Williamson
21	21	Katherine Rhodes
70	48	Katie Wilson
22	21	Krishna Alageswaran
28	26	Leo Fieldhouse
34	31	Leslie Wilson
67	48	Lindy Furby
52	41	Lisa Wallbank
12	15	Liza Smeeton
38	36	Lizz Tuckerman
22	21	Lizzy Alageswaran
30	28	Loukas Georgiou
29	27	Lucy Uren
2	10	Lydia Cunis
82	53	Lyn Littlewood
24	22	Marcelle Lysmand
2	10	Marie Johnson
79	51	Martin McAssey
34	31	Martin Jones
34	31	Mary Sewell
53	42	Matthew John
79	51	Melissa Montague
76	50	Michael Claxton
26	25	Michelle Holland
32	29	Mike Scown
3	13	Mo Laycock OBE
28	26	Morris3 Productions
32	29	Nichola Gensler

VENUE	PG	ARTIST
43	38	Nicola Watson
2	10	Nigel Cunis
29	27	Nik Baker
1	9	Pamela Anne Briggs
54	42	Pauline Calvert
9	14	Peak Refractions
19	20	Pennie England
32	30	Penny Withers
58	43	Peter Bennion
7	14	Philip Alderson
17	19	Philip Khorassandjian
71	49	Quirky Metals
34	31	Rachel Rhodes
30	28	Ranaa Farooq
23	22	Roger Nowell
50	41	Rosalie Wyatt
29	27	Rosie Butcher
1	9	Ruth Miemczyk
2	10	Sally Cunis
48	39	Sally Puddifoot
64	45	Sally Eliza Farrell
5	13	Samantha Groom
10	14	Sarah Lewis
83	53	Sarah J Cooper
19	20	Sarah Langridge
78	51	Sheridon Davies
39	36	Stephanie Wardle
31	28	Stephen Todd
18	19	Sue Nichol
72	49	Susan Chisholm
34	31	Suzanne Hale
37	36	Tanya Wells
34	31	The Black Fish Press
33	30	Theresa Damahi
59	44	Tom Heller
6	13	Trevor Fearnley
66	47	Trish O'Shea
65	47	Uura Niemi-Junkola
1	9	Victoria Brailsford
80	53	Wendy Carlton
29	27	Zoe Barber

Open Up committee

Open Up is a voluntary, artist-led organisation and this event would not be possible without the enthusiasm and commitment of the Directors, Committee and volunteers. If you are interested in joining us and supporting your creative community, email [info@openupsheffield.co.uk](mailto:info@openupsheffield.co.uk)



Lizzy Alageswaran, Chair



Rachel Purvis, Treasurer



Ann Wright, Company Secretary



Krishna Alageswaran, Networking



Sarah Vanic, Studio Group Support



Denise Wrightson, Social Media



Sally Puddifoot, Newcomer Mentor

Disclaimer

The organisers of Open Up Sheffield and participating artists cannot accept liability for any loss, damage or injury sustained by any member of the public visiting any site, exhibition or event as the public do so at their own risk. The organisers cannot accept liability for any injury, loss or damage to participating artists, their property or works of art.

Please note: our brochure was correct at time of going to press. There may be minor discrepancies between printed and online information. If in doubt about opening times, avoid disappointment by contacting the artist(s) first.

Copyright: The entries, images and listings may not be reproduced in any form without the prior written consent of the artists or organisation.

Credits

Special thanks go Susan Chisholm and Hélène Fletcher.

Thanks to Jerry Lampson for the design, creation and management of our website: [lampson.co.uk](http://lampson.co.uk) [jerry@lampson.co.uk](mailto:jerry@lampson.co.uk)

Thanks to Eleven for our rebrand and the design of this brochure: [eleven.design.co.uk](http://eleven.design.co.uk)



Feedback

Please follow this link to share your experience of Open Up Sheffield through our online feedback form.

# OPEN UP ARTISTS' STUDIOS

IN AND AROUND  
SHEFFIELD

**Bank Holiday weekend**  
**2nd–4th May, and**  
**9th–10th May 2026**  
**11am to 5pm**

Free to visit  
Everyone welcome



[openupsheffield.co.uk](https://openupsheffield.co.uk)



Sponsors and supporters



RivelinCo